

simply
practical

FATH®

Components



LATCH HINGE

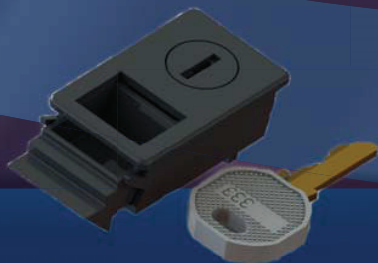

SEAL



SECURE

QTL

COL

SLA

SWH

ASH

SFH

SCH

COH

ACC

GSK

HAN

CST



INDUSTRIAL HARDWARE

LATCH
HINGE
SEAL
SECURE

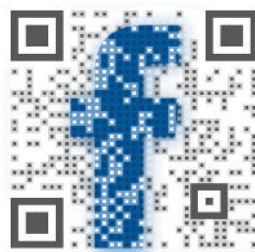
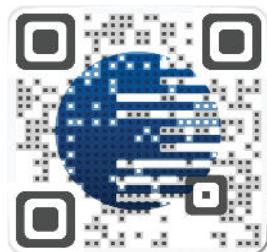



COMPETENCIES, TECHNOLOGIES, EQUIPMENT

Know-How

- In-depth market knowledge
- Product development
- Industrial design
- Tool engineering
- Tool construction
- Manufacturing technologies
- Operational management, processes
- International procurement and production network
- ...etc.

Materials

- Plastics PA, POM, PP, PC, TPE, ABS, PVC, PE etc.
- Additives: glass fibres, glass balls, carbon fibres, antiseptics, diverse colors etc.
- Rubber EPDM, NBR, CR etc.
- Aluminum
- Die-cast aluminum
- Die-cast zinc
- Steel
- Stainless steel
- Brass
- ...etc.

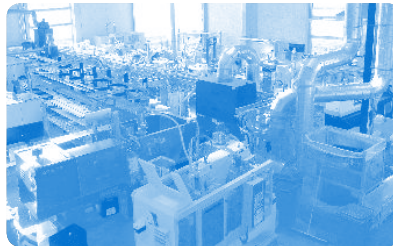
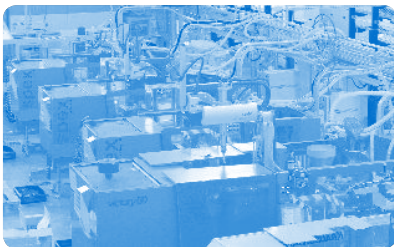
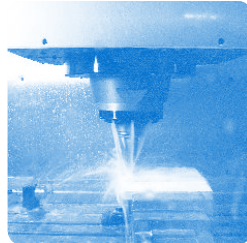

Surfaces

- Anodizing
- Painting
- Powder coating
- Galvanizing, zinc lamellar plating
- Chrome plating
- Nickel plating, zinc nickel plating
- Chromate treatment
- Burnishing
- Dry-film lubrication
- Printing
- Flocking
- Polising
- Brushing
- ...etc.

Manufacturing Technologies

- Plastic injection moulding
- Aluminum die-casting
- Zinc die-casting
- Turning
- Milling
- Drilling
- Cutting
- Punching
- Bending
- Wire bending
- Cold-forming
- Hot-forming
- Deep-drawing
- Erosion
- Thread rolling
- Welding
- Friction welding
- Bonding
- Powder injection molding MIM / PIM
- Extruding
- Extrusion pressing
- ...etc.





TECHNICAL INFORMATION

Symbols

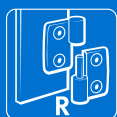
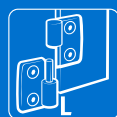

Different versions
supplied for left and right
side installation



For left and
right hand
installation



Padlockable



Attention



Appropriate for devices
accordant to IP65 / NEMA 4



External
hinge



Concealed-
hinge

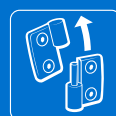

Detachable
hinge



Stainless
steel

Protection Categories according to IEC 60 539

The IP protection category is characterized by 2 digits. Example: IP 54

First Digit	Degree of protection against contact and foreign bodies	Second Digit	Degree of protection against water
1	Protected against solid foreign objects of Ø 50 mm and greater	1	Protected against vertically falling water drops
2	Protected against solid foreign objects of Ø 12.5 mm and greater	2	Protected against vertically falling water drops when the enclosure is tilted up to 15°
3	Protected against solid foreign objects of Ø 2.5 mm and greater	3	Protected against splashing water
4	Protected against solid foreign objects of Ø 1.0 mm and greater	4	Protected against splashing water
5	Dust-protected	5	Protected against water jets
6	Dust-tight	6	Protected against powerful water jets
		7	Protected against the effects of temporary immersion in water

Protection Categories according to National Electric Manufacturers Association (NEMA)

The UL classifications are not directly comparable with IP Protection Categories, since both the test conditions and the test results are different.

UL / NEMA	Description
1	Protected against penetration of foreign bodies
3.3R	Protected against penetration of solid bodies, protected against the ingress of rain, and dust and damage caused by icing
3S	Protected against rain, snow and foreign bodies. External mechanisms remain usable despite being coated in ice.
4.4X	Protected against rain, foreign bodies, splashed water and hosed water, and against damage caused by icing on the exterior of the enclosure
12.12K	Protected against dust deposits, foreign bodies, and non-corrosive dripping liquids
13	Protected against dust deposits, sprayed water, oil, and non-corrosive dripping liquids

Stainless steel material specifications

Germany		USA	Japan	Unified Numbering System
Werkstoffnummer	DIN	AISI	JIS	UNS
1.4301	X5CrNi18-10	304	SUS 304	S 30400
1.4305	X8CrNiS18-9	303	SUS 303	S 30300
1.4310	X10CrNi18-8	301	SUS 301	S 30100
1.4401	X5CrNiMo17-12-2	316	SUS 316	S 31600
1.4571	X6CrNiMoTi17-12-2	316Ti	SUS 316Ti	S 31635



LEFT HAND DOOR, RIGHT HAND DOOR, AND OPENING DIRECTION

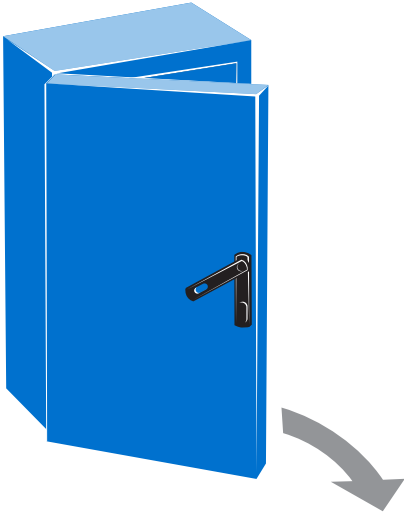

LH Door
Hinges are on the left side

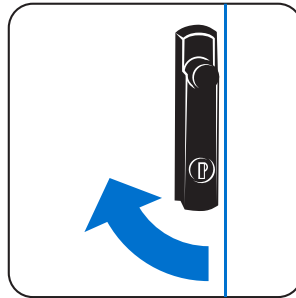

LH Door with swinghandle
Opening direction is clockwise

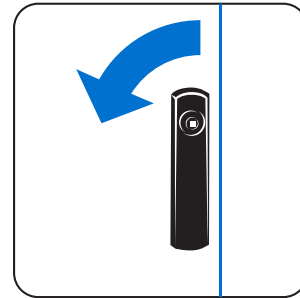

LH Door with escutcheon
Opening direction is counter-clockwise



RH Door
Hinges are on the right side

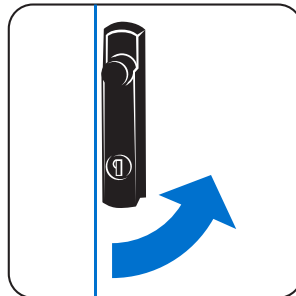

RH Door with swinghandle
Opening direction is counter-clockwise

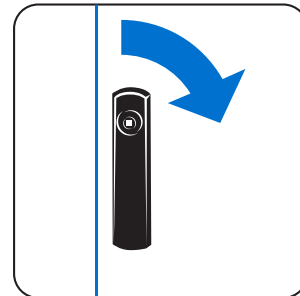

RH Door with escutcheon
Opening direction is clockwise

ErgoSafe Swing Handle

Benefits

- Fits into existing door handle 25mm x 150mm cutout
- Security features of the ErgoSafe include the traditional protection of a Telco style tool lock, the added protection a padlock and a **third** layer of vandal resistant technology unique to the industry (patent pending)
- Certified to Telcordia GR 487 R3-91[179] Torque test, R3-260[165] Salt Fog and IP65
- New Ergonomic Comfort Grip Handle

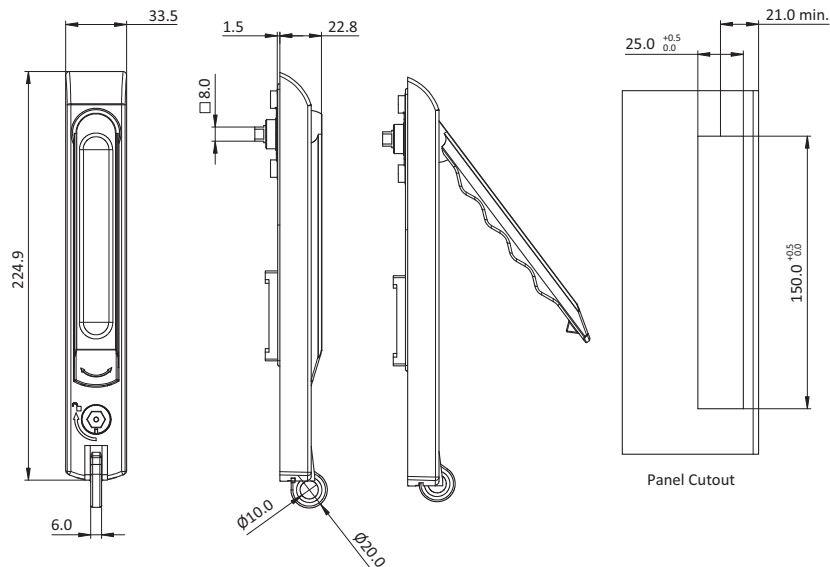

Material

Escutcheon:
PA 30% glass filled

Handle:
Die cast zinc

All other components:
316 Stainless Steel

Insert Type:	TELCO 216 C 5/16 Hex with 0.125 Pin	TELCO 216 C 7/16 Hex	8mm Triangular Insert
Cam control	0813478	0813479	0850184
2pt rod control	0813179	0813475	0850185
3pt rod control	0813476	0813477	0850186

Lever Handle

Benefits

- Fits into existing door handle 25mm x 150mm cutout
- Standard FH333 cylinder lock. Other lock options available upon request
- Vertical lifting action disengages the latch opening and closing the door in a single motion
- One, two or three point cam options available
- Tool-less installation or dust cap mounting option
- New Ergonomic Comfort Grip Handle



Material

Escutcheon: PA 30% glass filled

Handle: PA 30% glass filled

Gears: Die cast zinc

All other components: Zinc plated mild steel

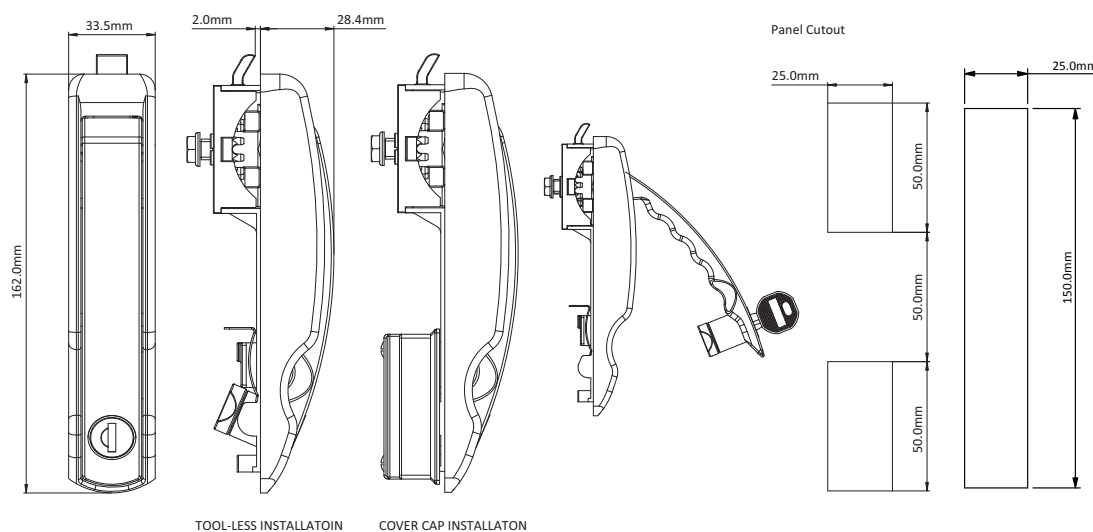

Mounting panel thickness 1.0-2.0mm

	Standard Operation		Spring Assist Operation		Constant Friction Operation	
	Door Hinged Right Side	Door Hinged Left Side	Door Hinged Right Side	Door Hinged Left Side	Door Hinged Right Side	Door Hinged Left Side
Tool-Less Installation	0813569	0850112	0813569S01	0850112S01	0813569S02	0850112S02
Dust Cap Installation	0850111	0850113	0850111S01	0850113S01	0850111S02	0850113S02

Slide Latch Key Lockable / Snap In

Benefits

- Fits into 25.5mm X 38.0mm cutout
- Standard FH333 cylinder lock
Other lock options available on request
- Snap in installation
- Also available without key locking

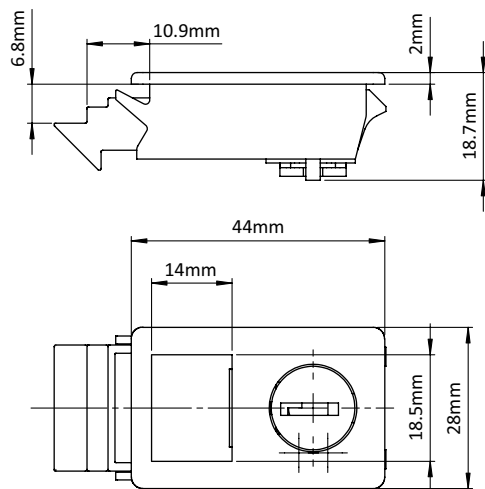

Panel Cutout

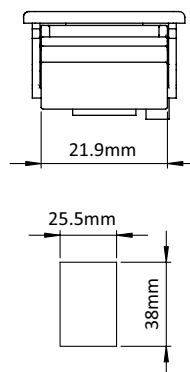

Material

PA 30% glass filled

Slide Latch

Part #

Key Lockable / Snap In

0810094S01

Gravity Latch

Benefits

- Reliably makes garbage bins resistant to animals
- Opens automatically for garbage automated garbage truck hauling
- Remains closed when bin is tossed
- Compatible with a wide range of different bins sizes, styles and manufacturers
- Easy to open Pinch Latch for the home owner

Material

- PA 30% glass filled
- Die cast zinc
- 316 Stainless Steel

All Hardware:

316 Stainless Steel

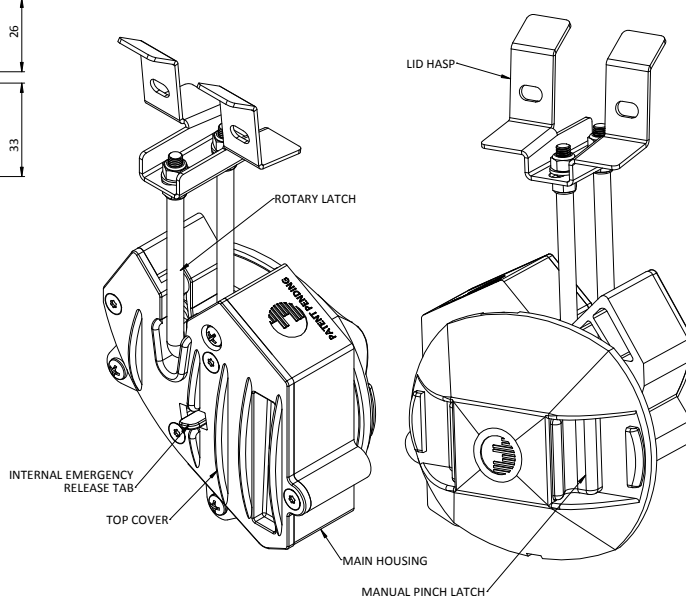
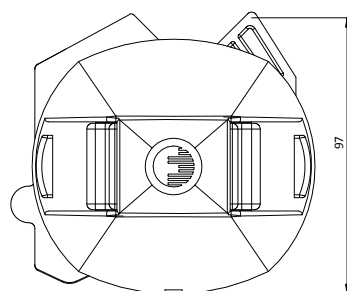
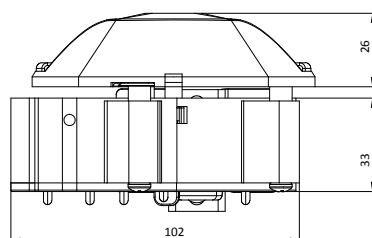
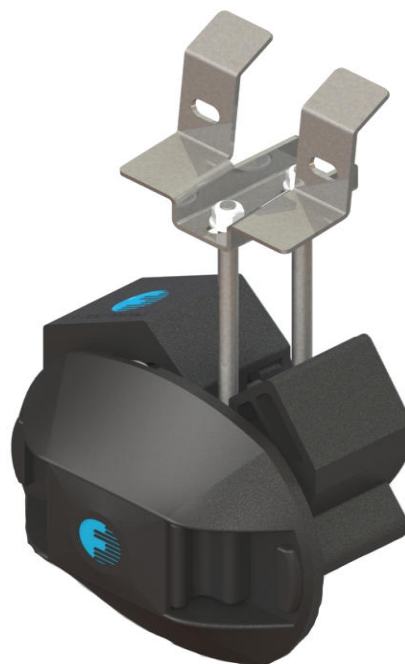

Universal Gravity Latch

0850166

Lid Hasp is Customized For Each Bin Manufacturer

Environmental Lab Corrosion Test Chamber

**NEW
TESTING
CAPABILITY**

Singleton Corp SCCH 21 Corrosion Test Chamber

Salt fog, CASS, Corrodkote, Humidity

Performs a wide range of accelerated
corrosion tests including

- ASTM B117
- ASTM B368 (CASS)
- ASTM D1735

- ISO 9227
- DIN 50027
- ASTM G85
(A1)(A2)(A3)(A4)



ASTM Certified Technicians
Application and Use Of Salt Fog,
Humidity, Cyclic and Gas Tests



**American Systems
REGISTRAR**
5281 Clyde Park Ave. SW, Suite 1
Wyoming, MI 49509 USA
www.asrworldwide.com
616-942-6273



American Systems Registrar, LLC, a provider of third-party system registration and accredited by the ANSI-ASQ National Accreditation Board attests that:

FATH, INC.

**6533 HAZELTINE NATIONAL DRIVE #3
ORLANDO, FL 32822**

with a scope of:

***WAREHOUSE & DISTRIBUTION OF METAL & PLASTIC
INDUSTRIAL HARDWARE & COMPONENTS***

has established a quality management system that is in conformance with the International Quality System Standard

ISO 9001:2015

ASR Certificate Number:	5759
Date of Certification:	August 16, 2017
Date of Certification Expiration:	August 15, 2020
Date of Initial Registration:	August 18, 2014
Revision:	
Re-Issue Date:	

President

CERTIFICATE OF REGISTRATION

INDUSTRIAL HARDWARE

CHAPTER 1: QUARTER TURN LOCKS



SMALL QUARTER TURN LOCKS	12
SMALL KEYED QUARTER TURN LOCKS	13
QUARTER TURN LOCKS	14-19
PAD LOCK COMPATIBLE QUARTER TURN LOCKS	20
LOW PROFILE QUARTER TURN LOCKS	21
QUARTER TURN LOCKS	21
PAD LOCK COMPATIBLE QUARTER TURN LOCKS	22
SPRING STYLE QUARTER TURN LOCKS	22
T-HANDLE QUARTER TURN LOCKS	23
QUARTER TURN LOCKS	24
WINGKNOB QUARTER TURN LOCKS	25
SMALL WINGKNOB QUARTER TURN LOCKS	25
L-SHAPE QUARTER TURN LOCKS	26
QUARTER TURN LOCK	27
VIBRATION RESISTANT QUARTER TURN LOCKS	28
VIBRATION RESISTANT QUARTER TURN LOCKS	29
QUARTER TURN LOCKS	30
LEVER HANDLE LOCK	31
PAD LOCK COMPATIBLE L-HANDLE QUARTER TURN LOCKS	32
L-HANDLE QUARTER TURN LOCKS	33
PAD LOCK COMPATIBLE L-HANDLE QUARTER TURN LOCKS	34
L-HANDLE QUARTER TURN LOCKS	35
L-HANDLE QUARTER TURN LOCK WITH DEFEATER FUNCTION	36

SMALL QUARTER TURN LOCKS

Description For easy and secure latching and locking of doors and flaps.
Wide range of inserts, cams, and accessories.

Material Die-cast zinc

Surface Black powder coated / chrome plated

Specials Right and left
IP65 / NEMA 4

With Nut Mounting

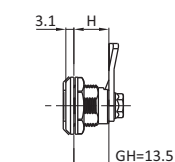

Panel Cutout A

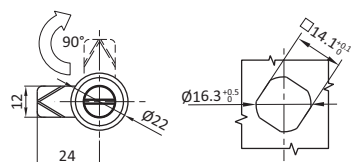

With Spring Fixing Plate

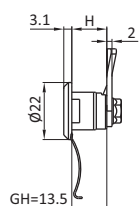

Panel Cutout B

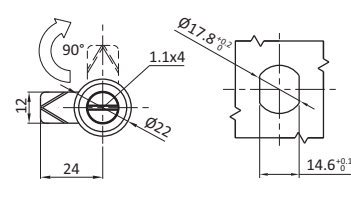

Handle Type



Triangular 6.5mm



Square 6mm



Slot 1.5



Small Quarter Turn Locks	Cylinder style	Cam style	Die-cast Zinc, black powder coated	Die-cast Zinc, chrome plated	316 SS
Nut mounting	Square 6.0mm	H = 7.5 mm	0810448	0810447	0810591
		H = 13.5 mm	0810596	0810595	0810597
		H = 19.5 mm	0810608	0810607	0810609
	Triangular 6.5mm	H = 7.5 mm	0810450	0810449	0810592
		H = 13.5 mm	0810599	0810598	0810600
		H = 19.5 mm	0810611	0810610	0810612
	Slot 1.5mm	H = 7.5 mm	0810452	0810451	0810593
		H = 13.5 mm	0810602	0810601	0810603
		H = 19.5 mm	0810614	0810613	0810615
	Handle type	H = 7.5 mm	0810454	0810453	0810594
		H = 13.5 mm	0810605	0810604	0810606
		H = 19.5 mm	0810617	0810616	0810618
Spring mounting	Square 6.0mm	H = 7.5 mm	0810620	0810619	0810621
		H = 13.5 mm	0810632	0810631	0810633
		H = 19.5 mm	0810644	0810643	0810645
	Triangular 6.5mm	H = 7.5 mm	0810623	0810622	0810624
		H = 13.5 mm	0810635	0810634	0810636
		H = 19.5 mm	0810647	0810646	0810648
	Slot 1.5mm	H = 7.5 mm	0810626	0810625	0810627
		H = 13.5 mm	0810638	0810637	0810639
		H = 19.5 mm	0810650	0810649	0810651
	Handle type	H = 7.5 mm	0810629	0810628	0810630
		H = 13.5 mm	0810641	0810640	0810642
		H = 19.5 mm	0810653	0810652	0810654



SMALL KEYED QUARTER TURN LOCKS

Description For easy and secure latching and locking of doors and flaps.
Wide range of inserts, cams, and accessories.
Key code 2233

Material Die-cast zinc

Surface Black powder coated / chrome plated

Specials Key code FH2233

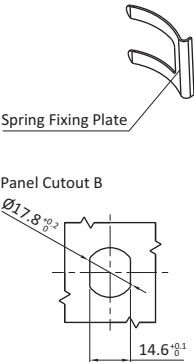
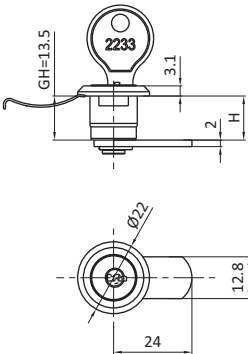
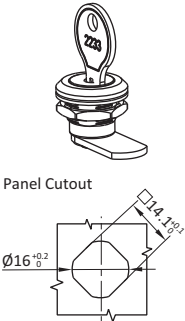
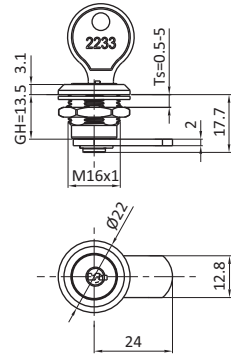

Small Keyed Quarter Turn Locks

Die-cast Zinc,
black powder coated

Die-cast Zinc,
chrome plated

Nut mount	0810524	0810525
Spring mount	0811003	0811004

Accessories see pages 114-119

QUARTER TURN LOCKS

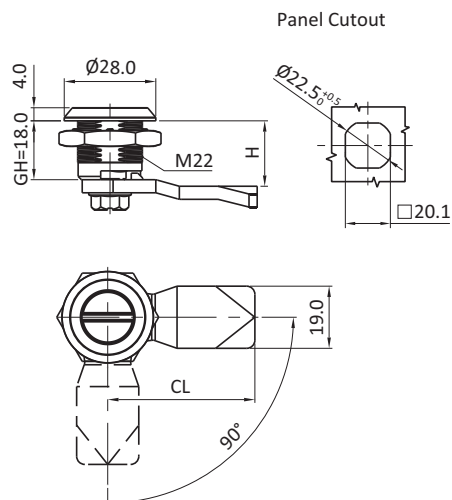

Description For easy and secure latching and locking of doors and flaps.
Wide range of inserts, cams, and accessories.

Material Die-cast zinc / 304 stainless steel / PA

Surface Black powder coated / chrome plated

Specials Right and left
IP65 / NEMA 4

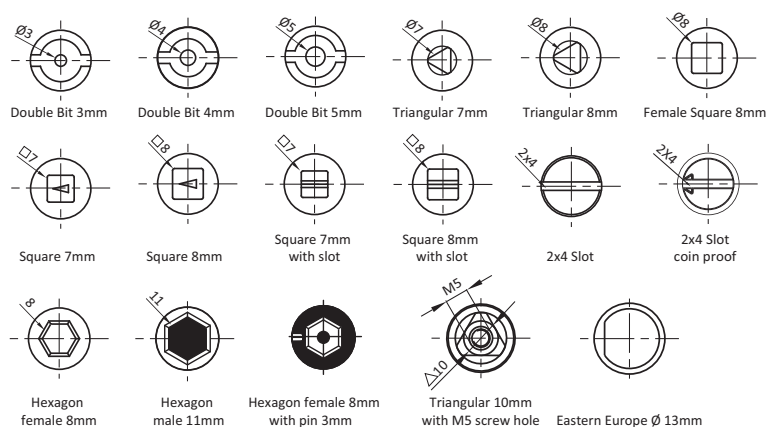

Insert Type	Size [mm]	Die-cast Zinc, black powder coated	Die-cast Zinc, chrome plated	PA Housing with Die-cast Zinc Insert	SS 304
Double bit	3.0	0810142	0810124	0810534	0810159
Double bit	4.0	0810143	0810125	0810535	0810160
Double bit	5.0	0810144	0810126	0810536	0810161
2 x 4 slot		0810145	0810127	0810537	0810127E
Coin Proof		0810145S01	0810145S02	0810538	
Triangular	7.0	0810146	0810128	0810539	0810162
Triangular	8.0	0810147	0810129	0810540	0810163
Square	6.0	0810554	0810555	0810541	
Square	7.0	0810148	0810130	0810542	0810164
Square	8.0	0810149	0810131	0810543	0810165
Square with slot	7.0	0810150	0810132	0810544	*
Square with slot	8.0	0810151	0810133	0810545	*
Female square	7.0	0810152	0810134	0810546	*
Female hexagon	8.0	0810153	0810135	0810547	*
Female hexagon	9.0	0810153S01	0810135S01	0810548	*
Female hexagon	10.0	0810560	0810561	0810549	*
Female hexagon with 3 mm pin (Bellcore Standard)	5/16"	0810154	0810136	0810550	*
Male hexagon	11.0	0810155	0810137	0810551	*
Eastern Europe	13.0	0810556	0810557	0810552	*
Triangular with M5 Screw Hole	10.0	0810558	0810559	0810553	*
Keyed FH333		0810141	0810123		0810123E

Compatible cams see pages 195-202
Accessories see pages 114-119

* Special order

QUARTER TURN LOCKS

Description For easy and secure latching and locking of doors and flaps.
Wide range of inserts, cams, and accessories.

Material Die-cast zinc
Cam: Mild steel

Surface Black powder coated / chrome plated
Cam: Zinc plated

Specials Right and left
IP65 / NEMA 4
Keyed different on request
FH751 Key code on request

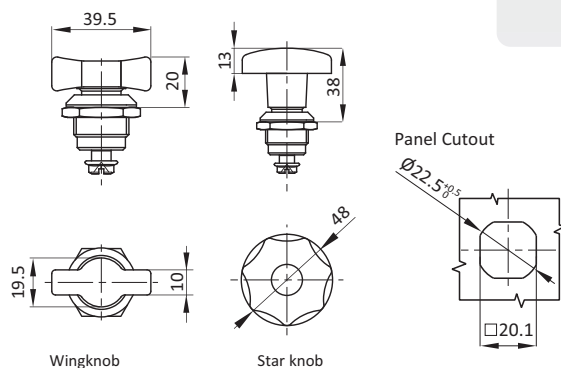

Quarter Turn Locks

Die-cast Zinc,
black powder coated

Die-cast Zinc,
chrome plated

Wing knob	0810156	0810138
Star knob	0810158	0810140

Compatible cams see pages 195-202
Accessories see pages 114-119

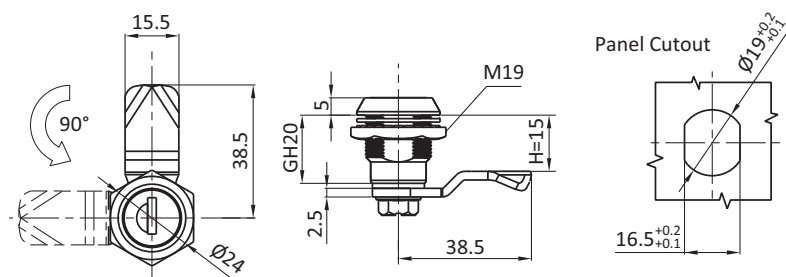

Quarter Turn Locks

Die-cast Zinc,
black powder coated

Die-cast Zinc,
chrome plated

Key lock	0810714	0810715
----------	---------	---------

Compatible cams see pages 195-202
Accessories see pages 114-119
Keyed different on request
FH751 key code on request

QUARTER TURN LOCK

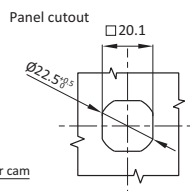
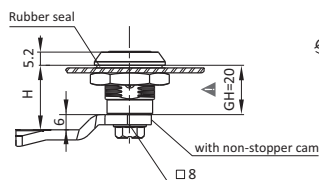
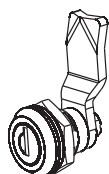
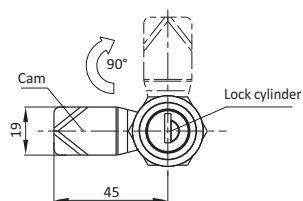

Description For easy and secure latching and locking of doors and flaps.
 Wide range of inserts, cams, and accessories.

Material Die-cast zinc

Surface Black powder coated / chrome plated

Specials Right and left
 IP65 / NEMA 4

Quarter Turn Lock

Die-cast Zinc,
black powder coated

Die-cast Zinc,
chrome plated

Key can be removed in open and closed position	0811013	0811014
Key can not be removed in open position	0811015	0811016

Compatible cams see pages 195-202
 Accessories see pages 114-119



Description For easy and secure latching and locking of doors and flaps.
 Wide range of inserts, cams, and accessories.

Material Die-cast zinc

Surface Black powder coated / chrome plated / PA

Specials Right and left
 IP65 / NEMA 4

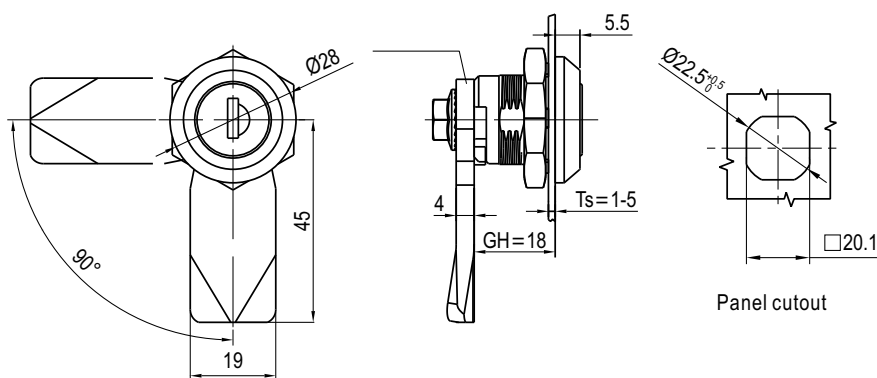

Quarter Turn Lock

Die-cast Zinc,
Chrome Plated

Die-cast Zinc,
Black Powder

PA

Keyed FH333	0811013	0810141	0810141K
-------------	-------------------------	-------------------------	--------------------------

Compatible cams see pages 195-202
 Accessories see pages 114-119

QUARTER TURN LOCKS

Description For easy and secure latching and locking of doors and flaps with padlock option.
Wide range of inserts, cams, and accessories.
Two and four padlock holes.

Material Die-cast zinc / stainless steel

Surface Black powder coated

Specials Right and left

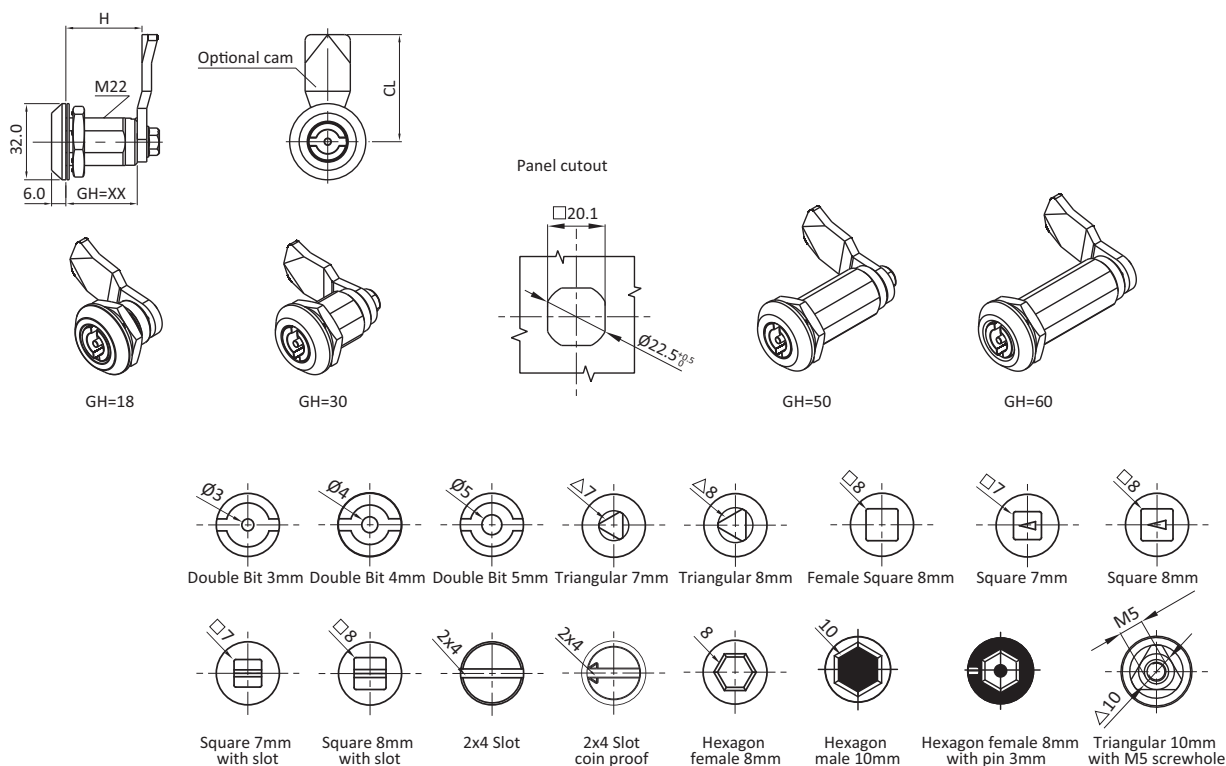

Quarter Turn Locks	Cylinder type	Die-cast Zinc, black powder coated	Die-cast Zinc, chrome plated	PA Housing and die cast insert	Full 316 SS
Housing GH = 18	Double bit 3mm	0810729	0810730	0810731	0810732
	Double bit 4mm	0810737	0810738	0810739	0810740
	Double bit 5mm	0810745	0810746	0810747	0810748
	Slot 2 x 4	0810753	0810754	0810755	0810756
	Slot 2 x 4 coin proof	0810761	0810762	0810763	0810764
	Triangular 7mm	0810769	0810770	0810771	0810772
	Triangular 8mm	0810777	0810778	0810779	0810780
	Square 7mm	0810785	0810786	0810787	0810788
	Square 8mm	0810793	0810794	0810795	0810796
	Square 7mm with slot	0810801	0810802	0810803	0810804
	Square 8mm with slot	0810809	0810810	0810811	0810812
	Square 8mm female	0810817	0810818	0810819	0810820
	Hexagon 8mm female	0810825	0810826	0810827	0810828
	Hexagon 9mm female	0810833	0810834	0810835	0810836
	Hexagon 8mm female with 3mm pin	0810841	0810842	0810843	0810844
	Hexagon male 11mm	0810849	0810850	0810851	0810852
	Triangular 10mm with M5 screw hole	0810857	0810858	0810859	0810860



Quarter Turn Locks	Cylinder type	Die-cast Zinc, black powder coated	Die-cast Zinc, chrome plated	PA Housing and die cast insert	Full 316 SS
Housing GH = 30	Double bit 3mm	0810733	0810734	0810735	0810736
	Double bit 4mm	0810741	0810742	0810743	0810744
	Double bit 5mm	0810749	0810750	0810751	0810752
	Slot 2 x 4	0810757	0810758	0810759	0810760
	Slot 2 x 4 coin proof	0810765	0810766	0810767	0810768
	Triangular 7mm	0810773	0810774	0810775	0810776
	Triangular 8mm	0810781	0810782	0810783	0810784
	Square 7mm	0810789	0810790	0810791	0810792
	Square 8mm	0810797	0810798	0810799	0810800
	Square 7mm with slot	0810805	0810806	0810807	0810808
	Square 8mm with slot	0810813	0810814	0810815	0810816
	Square 8mm female	0810821	0810822	0810823	0810824
	Hexagon 8mm female	0810829	0810830	0810831	0810832
	Hexagon 9mm female	0810837	0810838	0810839	0810840
	Hexagon 8mm female with 3mm pin	0810845	0810846	0810847	0810848
	Hexagon male 11mm	0810853	0810854	0810855	0810856
	Triangular 10mm with M5 screw hole	0810861	0810862	0810863	0810864
Housing GH = 36	Double bit 3mm	0810865	0810866	0810867	0810868
	Double bit 4mm	0810873	0810874	0810875	0810876
	Double bit 5mm	0810881	0810882	0810883	0810884
	Slot 2 x 4	0810889	0810890	0810891	0810892
	Slot 2 x 4 coin proof	0810897	0810898	0810899	0810900
	Triangular 7mm	0810905	0810906	0810907	0810908
	Triangular 8mm	0810913	0810914	0810915	0810916
	Square 7mm	0810921	0810922	0810923	0810924
	Square 8mm	0810929	0810930	0810931	0810932
	Square 7mm with slot	0810937	0810938	0810939	0810940
	Square 8mm with slot	0810945	0810946	0810947	0810948
	Square 8mm female	0810953	0810954	0810955	0810956
	Hexagon 8mm female	0810961	0810962	0810963	0810964
	Hexagon 9mm female	0810969	0810970	0810971	0810972
	Hexagon 8mm female with 3mm pin	0810977	0810978	0810979	0810980
	Hexagon male 11mm	0810985	0810986	0810987	0810988
	Triangular 10mm with M5 screw hole	0810993	0810994	0810995	0810996
Housing GH = 40	Double bit 3mm	0810869	0810870	0810871	0810872
	Double bit 4mm	0810877	0810878	0810879	0810880
	Double bit 5mm	0810885	0810886	0810887	0810888
	Slot 2 x 4	0810893	0810894	0810895	0810896
	Slot 2 x 4 coin proof	0810901	0810902	0810903	0810904
	Triangular 7mm	0810909	0810910	0810911	0810912
	Triangular 8mm	0810917	0810918	0810919	0810920
	Square 7mm	0810925	0810926	0810927	0810928
	Square 8mm	0810933	0810934	0810935	0810936
	Square 7mm with slot	0810941	0810942	0810943	0810944
	Square 8mm with slot	0810949	0810950	0810951	0810952
	Square 8mm female	0810957	0810958	0810959	0810960
	Hexagon 8mm female	0810965	0810966	0810967	0810968
	Hexagon 9mm female	0810973	0810974	0810975	0810976
	Hexagon 8mm female with 3mm pin	0810981	0810982	0810983	0810984
	Hexagon male 11mm	0810989	0810990	0810991	0810992
	Triangular 10mm with M5 screw hole	0810997	0810998	0810999	08101000

Compatible cams see pages 195-202
Accessories see pages 114-119

QUARTER TURN LOCKS

Housing	Cylinder Type	Die-cast Zinc, black powder coated	Die-cast Zinc, chrome plated
GH = 50	Double bit 3mm	0850043	0850044
	Double bit 4mm	0850047	0850048
	Double bit 5mm	0850051	0850052
	Slot 2 x 4	0850055	0850056
	Slot 2 x 4 coin proof	0850059	0850060
	Triangular 7mm	0850063	0850064
	Triangular 8mm	0850067	0850068
	Square 7mm	0850071	0850072
	Square 8mm	0850075	0850076
	Square 7mm with slot	0850079	0850080
	Square 8mm with slot	0850083	0850084
	Square 8mm female	0850087	0850088
	Hexagon 8mm female	0850091	0850092
	Hexagon 9mm female	0850095	0850096
	Hexagon 8mm female with 3mm pin	0850099	0850100
	Hexagon male 10mm	0850103	0850104
	Triangular 10mm with M5 screw hole	0850107	0850108
GH = 60	Double bit 3mm	0850045	0850046
	Double bit 4mm	0850049	0850050
	Double bit 5mm	0850053	0850054
	Slot 2 x 4	0850057	0850058
	Slot 2 x 4 coin proof	0850061	0850062
	Triangular 7mm	0850065	0850066
	Triangular 8mm	0850069	0850070
	Square 7mm	0850073	0850074
	Square 8mm	0850077	0850078
	Square 7mm with slot	0850081	0850082
	Square 8mm with slot	0850085	0850086
	Square 8mm female	0850089	0850090
	Hexagon 8mm female	0850093	0850094
	Hexagon 9mm female	0850097	0850098
	Hexagon 8mm female with 3mm pin	0850101	0850102
	Hexagon male 10mm	0850105	0850106
	Triangular 10mm with M5 screw hole	0850109	0850110

Compatible cams see pages 195-202
Accessories see pages 114-119



PAD LOCK COMPATIBLE QUARTER TURN LOCKS

Description For easy and secure latching and locking of doors and flaps with padlock option.
Wide range of inserts, cams, and accessories.
Two and four padlock holes.

Material Die-cast zinc / stainless steel

Surface Black powder coated

Specials Right and left

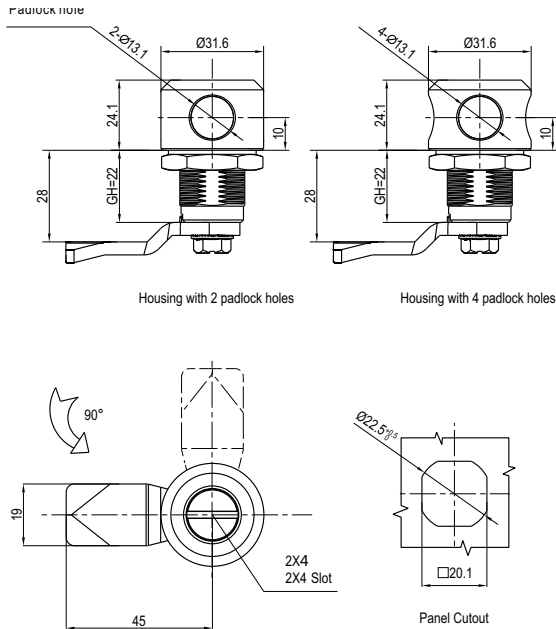

Pad Lock Compatible Quarter Turn Locks	Insert Type	GH = 18	GH = 22	GH = 22
		Die-cast Zinc black powder coated	Die-cast Zinc black powder coated	Full 316 SS
Housing with two padlock holes	Double bit 3mm	0810563	0810571	0810579
	Double bit 4mm	0810564	0810572	0810580
	Double bit 5mm	0810565	0810573	0810581
	Slot 2 X 4	0810566	0810574	0810582
	Triangular 7mm	0810567	0810575	0810583
	Triangular 8mm	0810568	0810576	0810584
	Square 7mm	0810569	0810577	0810585
	Square 8mm	0810570	0810578	0810586
Housing with four padlock holes	Double bit 3mm	0811142	0812142	0812142E
	Double bit 4mm	0811143	0812143	0812143E
	Double bit 5mm	0811144	0812144	0812144E
	Slot 2 X 4	0811145	0812145	0812145E
	Triangular 7mm	0811146	0812146	0812146E
	Triangular 8mm	0811147	0812147	0812147E
	Square 7mm	0811148	0812148	0812148E
	Square 8mm	0811149	0812149	0812149E

Compatible cams see pages 195-202
Accessories see pages 114-119

LOW PROFILE QUARTER TURN LOCKS

Description For easy and secure latching and locking of doors and flaps.
Wide range of cams and accessories.

Material Die-cast zinc
Cam: Mild steel

Surface Black powder coated / chrome plated
Cam: Zinc plated

Specials Right and left
IP65 / NEMA 4

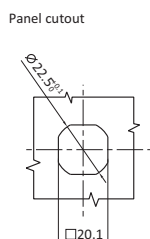
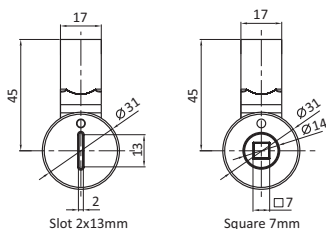
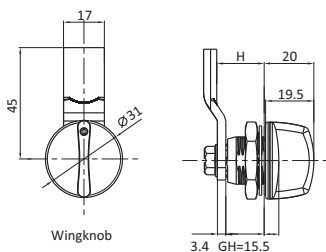

Insert Type	Die-cast Zinc, black powder coated	Die-cast Zinc, chrome plated
Short wingknob	0811017	0811020
Long wingknob	0811018	0811021
Slot 2 x 4	0811019	0811022

Compatible cams see pages 195-202
Accessories see pages 114-119

QUARTER TURN LOCKS

Description For easy and secure latching and locking of doors and flaps.
Wide range of cams, and accessories.

Material Die-cast zinc
Cam: Mild steel

Surface Black powder coated / Cup: Turquoise
Cam: Zinc plated

Specials Right and left

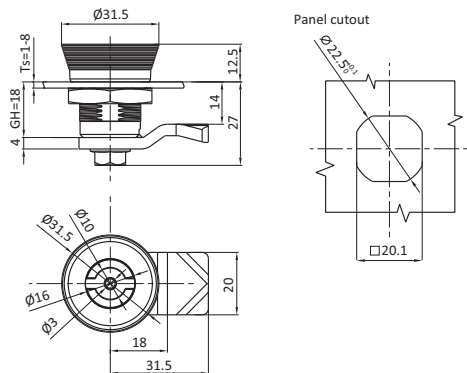

Insert Type	Die-cast Zinc, black powder coated	Die-cast Zinc, cup Turquoise
Double bit 3mm	0811023	0811024

Compatible cams see pages 195-202
Accessories see pages 114-119



PAD LOCK COMPATIBLE QUARTER TURN LOCKS

Description For easy and secure latching and locking of doors and flaps.
 Wide range of cams and accessories.

Material Die-cast zinc / stainless steel

Surface Black powder coated / chrome plated

Specials Right and left
 IP65 / NEMA 4

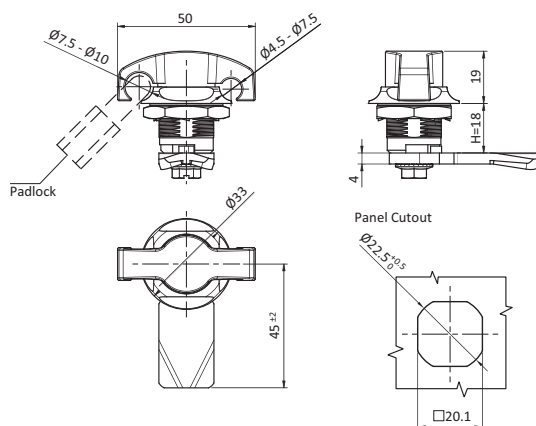

Die-cast Zinc,
 black powder coated

Die-cast Zinc,
 chrome plated

Stainless steel

0810182

0810376

0810182E

Compatible cams see pages 195-202
 Accessories see pages 114-119

SPRING STYLE QUARTER TURN LOCKS

Description For easy and secure latching and locking of doors and flaps.
 Wide range of cams and accessories.

Material 316 SS

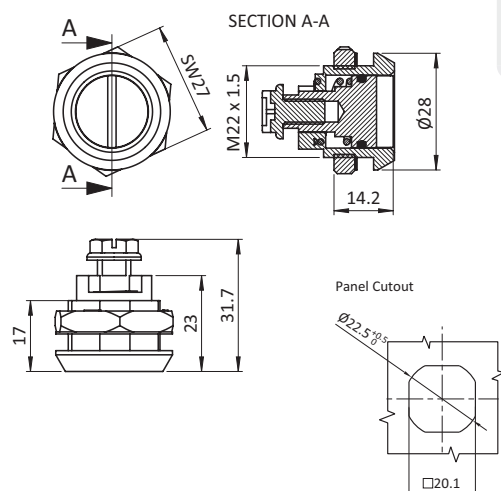

Spring Style Quarter Turn Locks

Stainless Steel

2 x 4 slot

0810127ES01

Compatible cams see pages 195-202
 Accessories see pages 114-119

T-HANDLE QUARTER TURN LOCKS

Description For easy and secure latching and locking of doors and flaps. Wide range of inserts, cams, and accessories.

Material Die-cast zinc / stainless steel / PA

Surface Black powder coated / chrome plated

Specials Right and left
 IP65 / NEMA 4

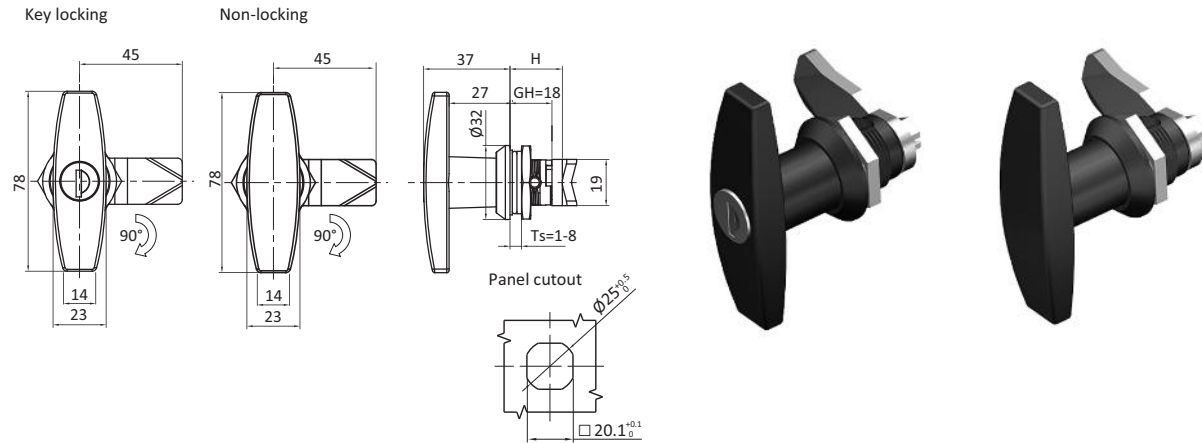

T-Handle Quarter Turn Locks	Die-cast Zinc, black powder coated	Die-cast Zinc, chrome plated	Stainless Steel	PA
Key locking	0810103	0810105	0810105E	0810002
Non-locking	0810104	0810106	0810107	0810001
Phillips Insert	0810103S01			

Compatible cams see pages 195-202

Accessories see pages 114-119

Keyed differently on request

FH751 key code on request

QUARTER TURN LOCKS

Description For easy and secure latching and locking of doors and flaps.
Wide range of cams and accessories.

Material Die-cast zinc/316 SS

Surface Black powder coated / chrome plated

Specials Right and Left
IP65 / NEMA 4

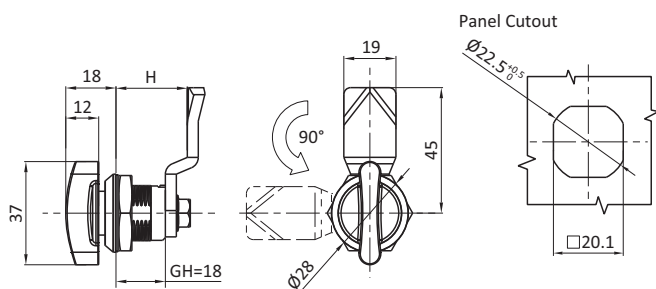

Quarter Turn Lock Small Wing	Insert Type	Die-cast Zinc, black powder coated	Die-cast Zinc, chrome plated
	Small wing	0810725	0810726

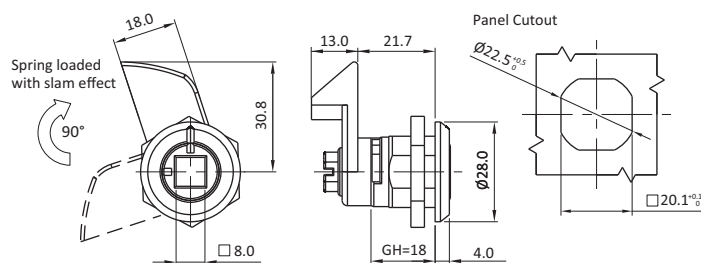

Quarter Turn Lock Slam Cam	Insert Type	Version	316 SS
	Square female 8mm	Left hand	0810727
		Right hand	0810728

Compatible cams see pages 195-202
Accessories see pages 114-119

WINGKNOB QUARTER TURN LOCKS

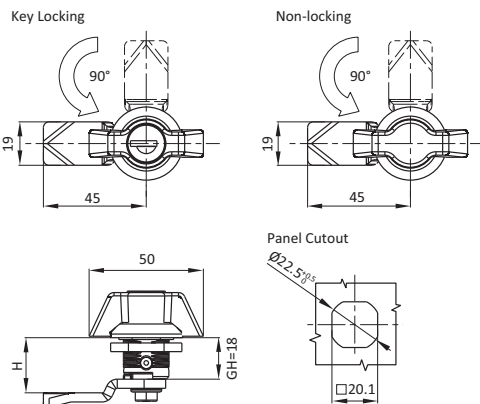

Description For easy and secure latching and locking of doors and flaps. Wide range of inserts, cams, and accessories.

Material Die-cast zinc / 316 SS

Surface Black powder coated / chrome plated

Specials Right and left
IP65 / NEMA 4
Keyed different on request



Wingknob Quarter Turn Locks	Die-cast Zinc, black powder coated	Die-cast Zinc, chrome plated	316 SS
FH333 Key locking	0810168	0810166	0810166E
Non-locking	0810169	0810167	0810167E

Compatible cams see pages 195-202
Accessories see pages 114-119

SMALL WINGKNOB QUARTER TURN LOCKS

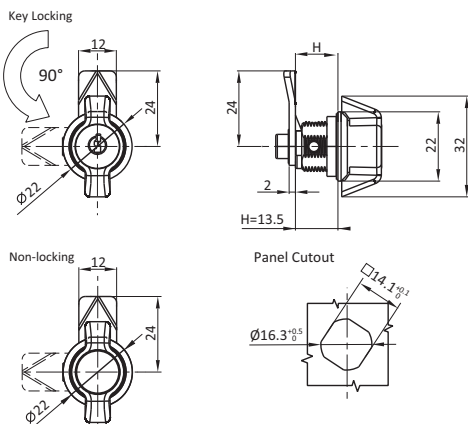

Description For easy and secure latching and locking of doors and flaps. Wide range of inserts, cams, and accessories.

Material Die-cast zinc

Surface Black powder coated / chrome plated

Specials Right and left
IP65 / NEMA 4



Small Wingknob Quarter Turn Lock	H Dimension [mm]	Die-cast Zinc, black powder coated	Die-cast Zinc, chrome plated
Non-locking	7.5	0810177S03	0810175S01
	13.5	0810177	0810175
	19.5	0810177S04	0810175S02
Key locking	7.5	0810176S05	0810174S01
	13.5	0810176	0810174
	19.5	0810176S06	0810174S02

Compatible cams see pages 195-202
Accessories see pages 114-119

L-SHAPE QUARTER TURN LOCKS

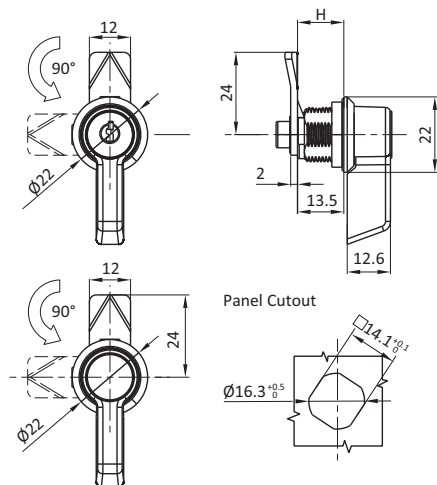

Description For easy and secure latching and locking of doors and flaps. Wide range of inserts, cams, and accessories.

Material Die-cast zinc

Surface Black powder coated / chrome plated

Specials Key code FH2233
 Keyed different on request
 FH751 key code on request

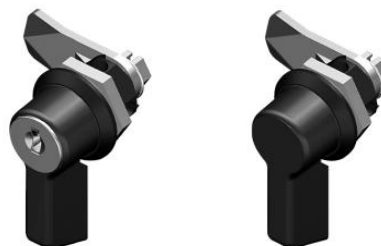

L-Shape Quarter Turn Lock	H Dimension [mm]	Die-cast Zinc, black powder coated	Die-cast Zinc, chrome plated
Non-locking	7.5	0810455	0810456
	13.5	0811005	0811009
	19.5	0811006	0811010
Key locking	7.5	0810457	0810458
	13.5	0811007	0811011
	19.5	0811008	0811012

Compatible cams see pages 195-202
 Accessories see pages 114-119

QUARTER TURN LOCK

Description For easy and secure latching and locking of doors and flaps. Wide range of inserts, cams, and accessories.

Material Die-cast zinc / 316 SS
 Cam: Mild steel

Surface Black powder coated / chrome plated / RAL 7016 powder coated
 Cam: Zinc plated

Specials Inner spring, O-ring, Pull up 1.5mm
 Right and left
 IP65 / NEMA 4

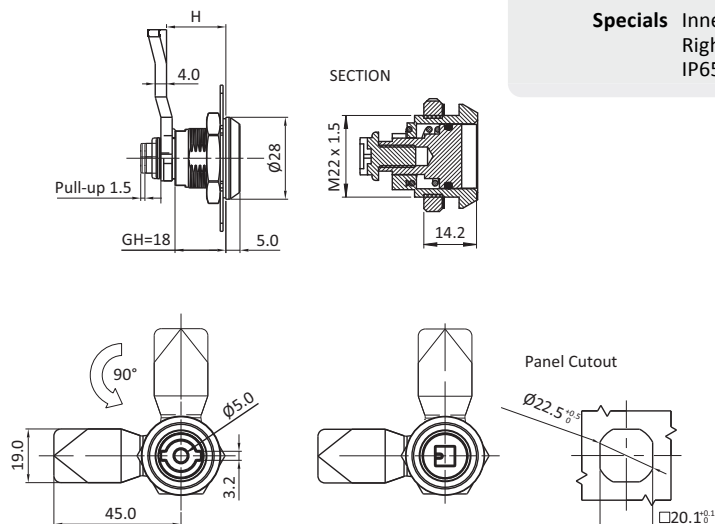

A	Cylinder Style	Die-cast Zinc, black powder coated	Die-cast Zinc, chrome plated	316 SS
	Double bit 5.0mm	0810716	0810717	
	Square 7.0mm	0810718	0810719	
	Slot 2 x 4			0810720

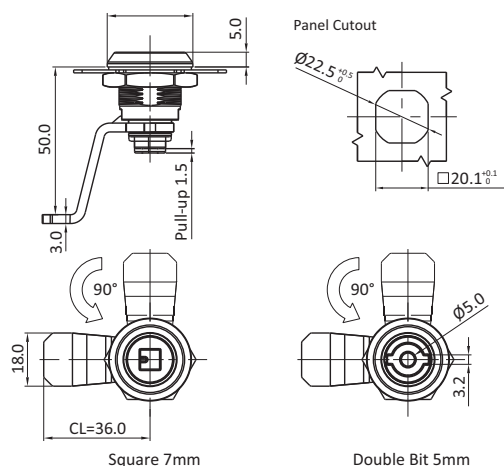

B	Cylinder Style	Cylinder dimensions	Die-cast Zinc, RAL 7016 powder coated
	Double bit 5.0 mm	S01:CL=30,H=16	0810721
		S02:CL=36,H=50	0810722
	Square 7 mm	S01:CL=30,H=16	0810723
		S02:CL=36,H=50	0810724

Compatible cams see pages 195-202
 Accessories see pages 114-119

VIBRATION RESISTANT QUARTER TURN LOCKS

Description For easy and secure latching and locking of doors and flaps. Wide range of cams and accessories.

Material Die-cast zinc
 Housing and pull: PA
 Cam: Mild Steel

Surface Black powder coated / chrome plated
 Cam: Zinc plated

Specials Right and left

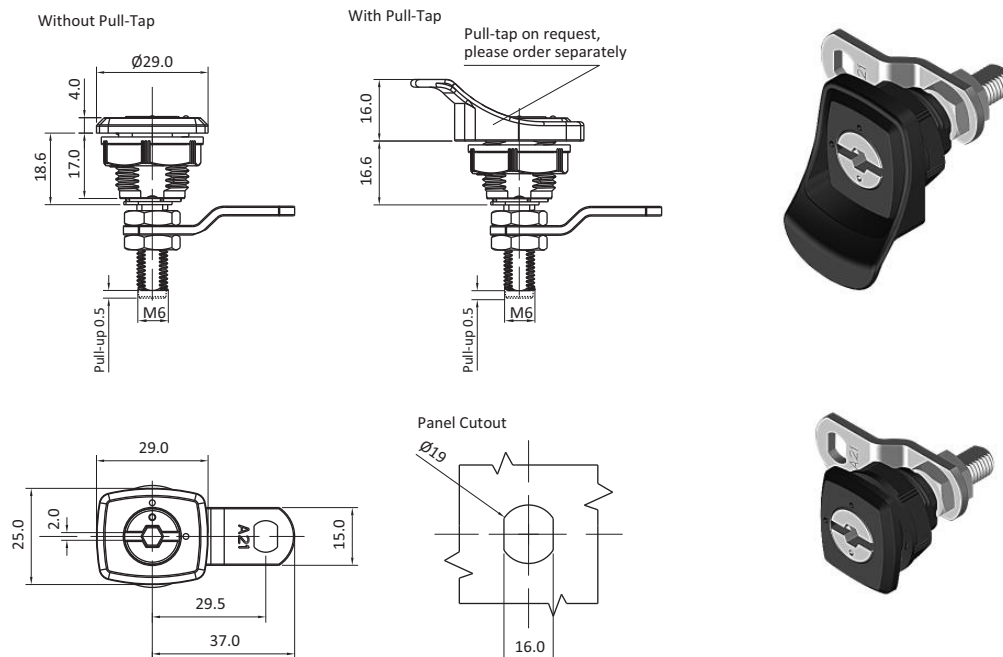

Grip Range MIN – MAX						
Shaft Style	Cylinder Style	without Pull Tab		with Pull Tab		Part #
		Cam forward	Cam reversed	Cam forward	Cam reversed	
Long Shaft	Hex female 5mm with slot insert	19-28	29-38	17-26	37-36	0811025
		14-23	34-43	17-21	32-34	0811026
		9-18	39-48	7-16	37-46	0811027
		24-33		22-31		0811028

Compatible cams see pages 195-202
 Accessories see pages 114-119

VIBRATION RESISTANT QUARTER TURN LOCKS

Description For easy and secure latching and locking of doors and flaps.
Wide range of cams and accessories.

Material Die-cast zinc
Housing and pull: PA
Cam: Mild Steel

Surface Black powder coated / chrome plated
Cam: Zinc plated

Specials Right and left

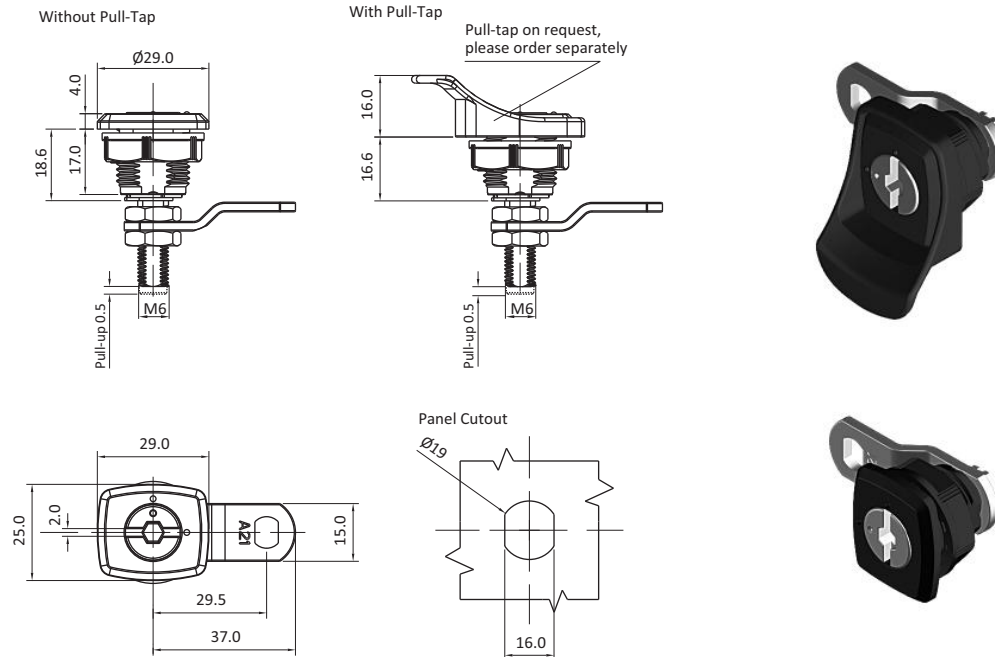

Grip Range MIN – MAX						
Shaft Style	Cylinder Style	without Pull Tab		with Pull Tab		Part #
		Cam forward	Cam reversed	Cam forward	Cam reversed	
Short Shaft	Hex female 5mm with slot insert	13.6	23.6	11.6	21.6	0811029
		8.6	28.6	6.6	26.6	0811030
		3.6	33.6	1.6	31.6	0811031
		18.6		22-31		0811032

QUARTER TURN LOCKS

Description For easy and secure latching and locking of doors and flaps.
Wide range of cams and accessories.

Material Die-cast zinc

Specials Right and left

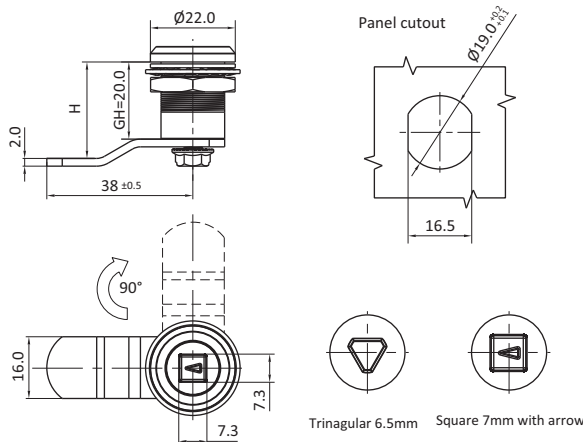

Push To Close Quarter Turn Locks		Cylinder Style	GH = 20 Die-cast Zinc
Non-locking	Square 7mm with arrow		0810666
	Triangular 6.5mm		0810667

LEVER HANDLE LOCK

Description For easy and secure latching and locking of doors and flaps. Wide range of cams and accessories.

Material Die-cast zinc

Surface Black Powder Coat / Black E-Coat / RAL 7012 Powder Coat

Specials Double Bit 4mm Insert

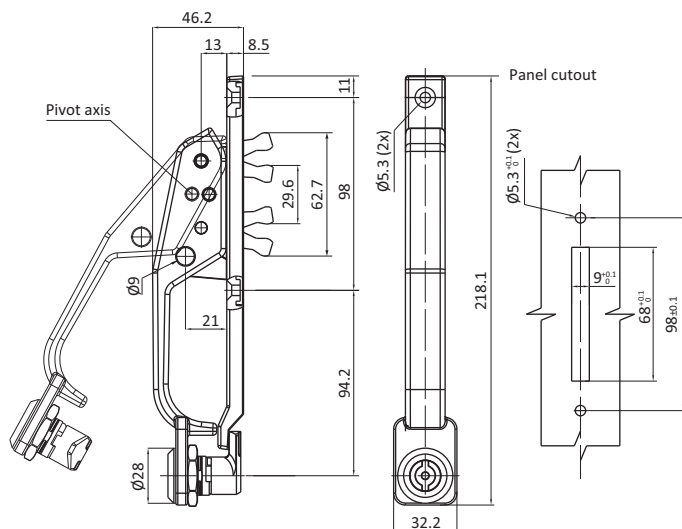

Push To Close Quarter Turn Locks

Die-cast Zinc,
black powder coated

Die-cast Zinc,
black E-coated

Die-cast Zinc,
RAL 7012 powder coated

0810121

0810122

0811037

LEVER HANDLE LOCK

Description For easy and secure latching and locking of doors and flaps. Wide range of cams and accessories.

Material 316 SS, Die Cast zinc

Specials Pad lock compatible

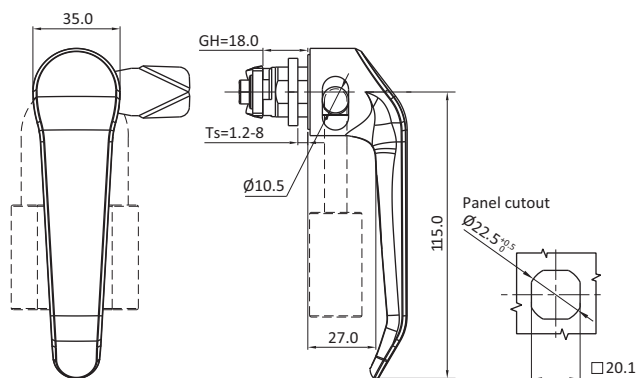

Push To Close Quarter Turn Locks

Die cast Zinc/Black Powder coat

316 SS

0811038S01

0811038



PAD LOCK COMPATIBLE L-HANDLE QUARTER TURN LOCKS

Description For easy and secure latching and locking of doors and flaps.
Wide range of inserts, cams, and accessories.

Material Die-cast zinc

Surface Black powder coated / chrome plated

Specials Right and left
IP65 / NEMA 4

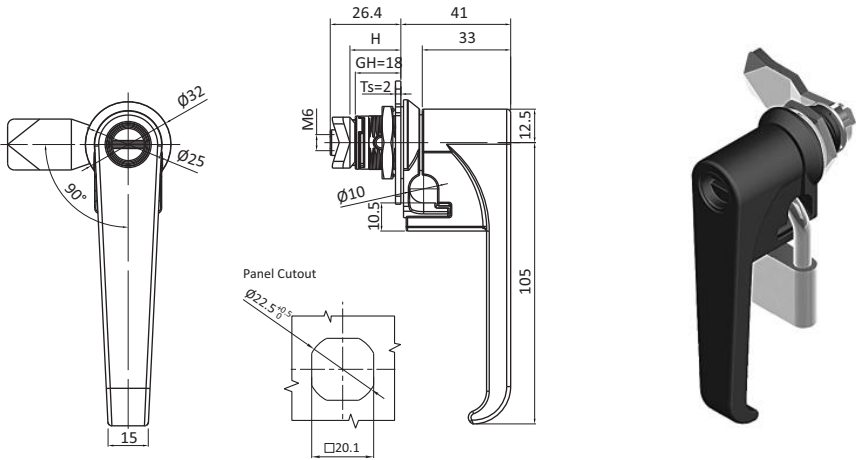

Pad Lock Compatible L-Handle Quarter Turn Locks		Die-cast Zinc, black powder coated	Die-cast Zinc, chrome plated
2 x 4 coin proof		0810114S03	0810437
Non-locking		0810114S04	0810438

Compatible cams see pages 195-202
Accessories see pages 114-119

L-HANDLE QUARTER TURN LOCKS

Description For easy and secure latching and locking of doors and flaps.
 Wide range of inserts, cams, and accessories.

Material Die-cast zinc / stainless steel

Surface Black powder coated / chrome plated

Specials Right and left
 IP65 / NEMA 4

Key locking

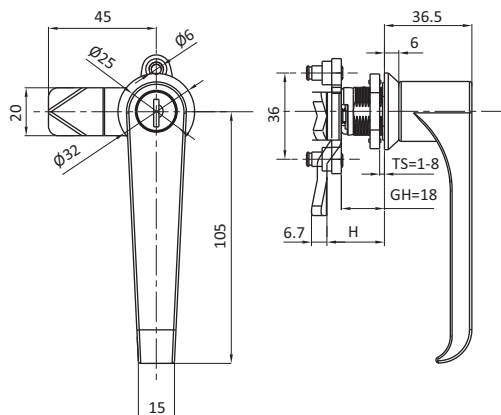

Non-locking

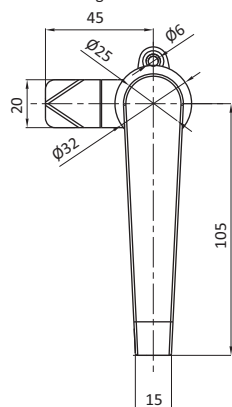

Panel Cutout

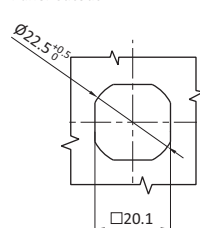

L-Handle Quarter Turn Locks	Weight [g]	Die-cast Zinc, black powder coated	Die-cast Zinc, chrome plated	Stainless Steel
FH333 Key locking	215	0810112	0810114	0810114E
Non-locking	215	0810113	0810115	0810116

Compatible cams see pages 195-202
 Accessories see pages 114-119
 Keyed differently on request
 CH751 key code on request



PAD LOCK COMPATIBLE L-HANDLE QUARTER TURN LOCKS

Description For easy and secure latching and locking of doors and flaps.
 Wide range of cams, and accessories.

Material Die-cast zinc

Surface Black powder coated / chrome plated

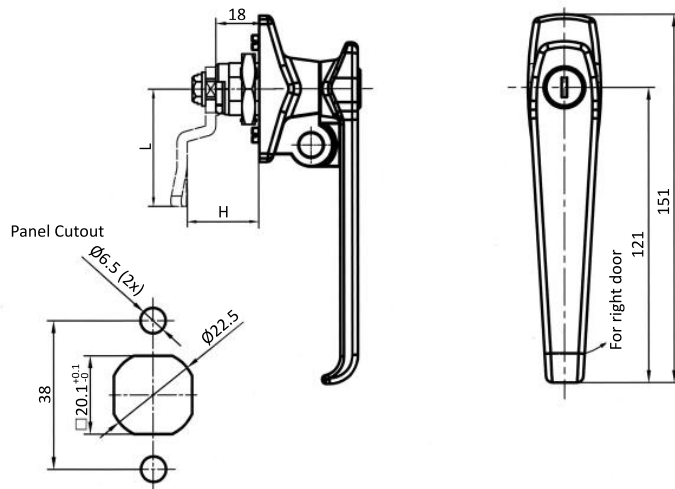

Pad Lock Compatible L-Handle Quarter Turn Locks		Die-cast Zinc, black powder coated	Die-cast Zinc, chrome plated
Key FH333		0810442	0810439
Key FH200		0810443	0810440
Non-locking		0810444	0810441

Compatible cams see pages 195-202
 Accessories see pages 114-119



L-HANDLE QUARTER TURN LOCKS

Description For easy and secure latching and locking of doors and flaps. Wide range of inserts, cams, and accessories.

Material Die-cast zinc

Surface Black powder coated / chrome plated

Specials Right and left
IP65 / NEMA 4

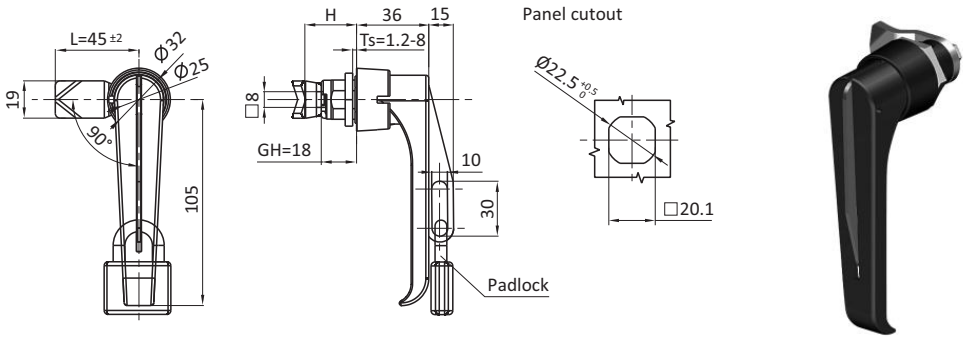

L-Handle Quarter Turn Locks

Die-cast Zinc,
black powder coated

Die-cast Zinc,
chrome plated

	0810117	0810118
--	---------	---------

Compatible cams see pages 195-202
Accessories see pages 114-119



L-HANDLE QUARTER TURN LOCK WITH DEFEATER FUNCTION

Description For easy and secure latching and locking of doors and flaps.
 Two stage unlocking, turn key and then trigger pull.
 Wide range of inserts, cams, and accessories.

Material Die-cast zinc, stainless steel

Surface Black powder coated / chrome plated

Specials Right and Left
 Pad lock compatible

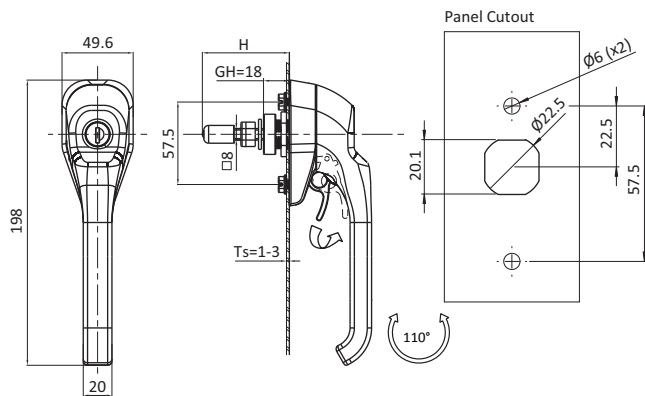

L-Handle Quarter Turn Lock with Defeater Function

Die-cast Zinc,
 black powder coated

316 SS

Key locking (FH333)	0810112S01	0810112S02
Key Locking (FH333) with no defeater	0810112S03	
Non-locking	0810113S01	0810116ES02
2 x 4 Slot	0810117S01	

Compatible cams see pages 195-202



INDUSTRIAL HARDWARE
CHAPTER 2: **COMPRESSION LATCHES**



SMALL COMPRESSION LATCHES	38
LARGE COMPRESSION LATCHES	39-42
T-HANDLE COMPRESSION LATCHES - SHORT SHAFT	43
T-HANDLE COMPRESSION LATCHES - LONG SHAFT	43
SQUARE FACE COMPRESSION LATCHES	44-45
HANDLE COMPRESSION LATCHES	46-51
OVER-CENTER DRAW LATCHES	52-55
TRIGGER LATCHES	56
TRIGGER LATCH	57
WINGKNOB COMPRESSION LATCHES	58

SMALL COMPRESSION LATCHES

Description For easy, secure, and compressive latching and locking of doors and flaps.

Material Housing and cylinder: Die-cast zinc
Cam: Mild steel

Surface Housing and cylinder: Black powder coated
Cam: Zinc plated

Specials Right and left
IP65 / NEMA 4

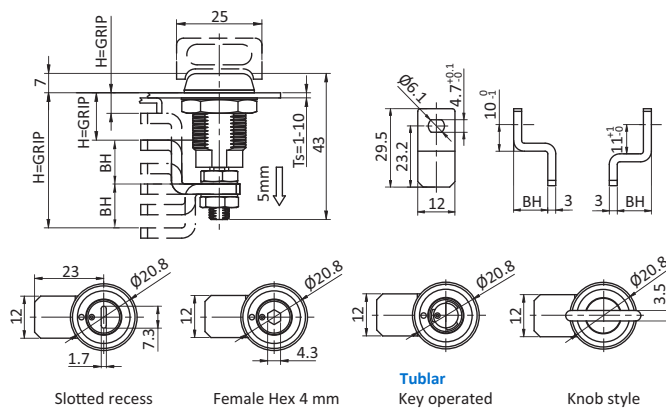

Optional Components:

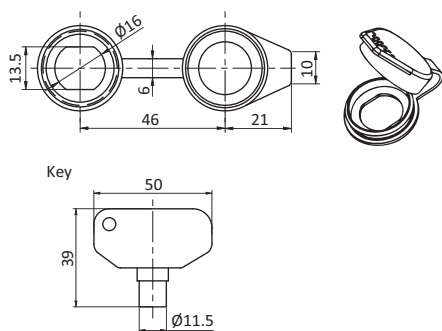
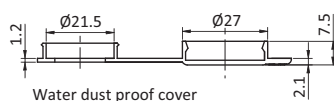

Cylinder Style	3.2 - 6.4 mm	6.4 - 9.5 mm	9.5 - 12.7 mm	12.7 - 15.9 mm	15.9 - 19.0 mm	19.0 - 22.2 mm	22.2 - 25.4 mm	25.4 - 28.6 mm
Slotted Recess	0810203	0810204	0810205	0810206	0810207	0810208	0810209	0810210
Female Hex 4mm	0810211	0810212	0810213	0810214	0810215	0810216	0810217	0810218
Knob Style	0810219	0810220	0810221	0810222	0810223	0810224	0810225	0810226
Tubular Key	0810227	0810228	0810229	0810230	0810231	0810232	0810233	0810234

Accessories see pages 114-119

LARGE COMPRESSION LATCHES

Description For easy, secure, and compressive latching and locking of doors and flaps.

Material Housing and cylinder: Die-cast zinc
Cam: Mild steel

Surface Housing and cylinder: Black powder coated
Cam: Zinc plated

Specials Right and left
IP65 / NEMA 4

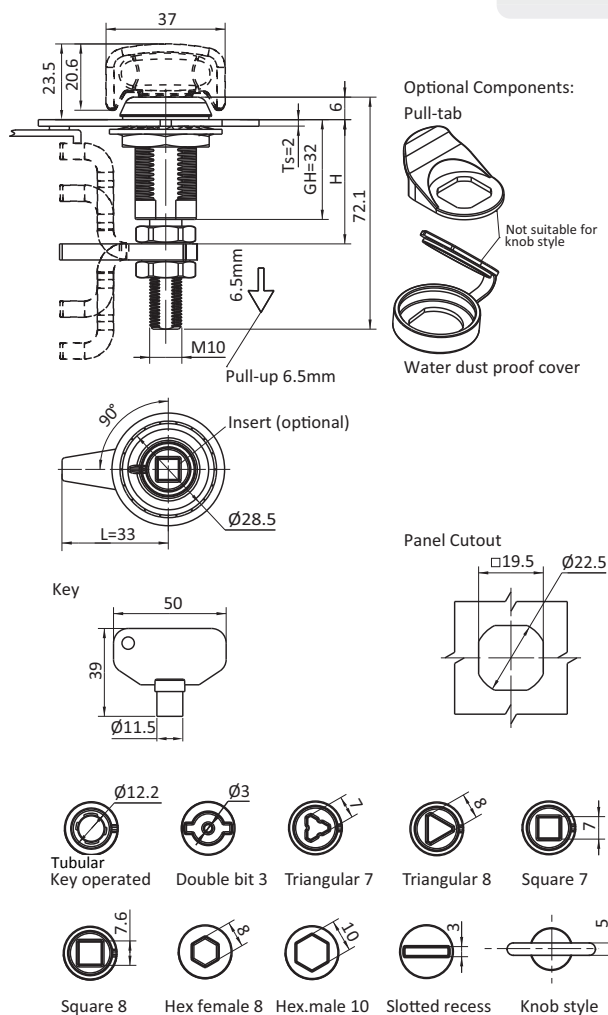

Cam Style	Grip Range [mm]	Tubular Key Operated	Double Bit 3mm	Triangular 7mm	Triangular 8mm	Square 7mm	Square 8mm	Slotted Recess	Hex Female 8mm	Hex Male 10mm	Knob Style
Reversed	11.4 - 27.2	0810237	0810240	0810243	0810355	0810358	0811039	0810361	0810364	0810367	0810370
	25.4 - 41.1	0810238	0810241	0810244	0810356	0810359	0811040	0810362	0810365	0810368	0810371
Straight	38.9 - 54.6	0810239	0810242	0810245	0810357	0810360	0811041	0810363	0810366	0810369	0810372
Offset	52.6 - 68.3	0810238	0810241	0810244	0810356	0810359	0811040	0810362	0810365	0810368	0810371
	66.3 - 76.2	0810237	0810240	0810243	0810355	0810358	0811039	0810361	0810364	0810367	0810370

LARGE COMPRESSION LATCHES

Description For easy, secure, and compressive latching and locking of doors and flaps.

Material Housing and cylinder: Die-cast zinc
Cam: mild steel

Surface Housing and cylinder: Black powder coated
Cam: zinc plated

Specials Right and left

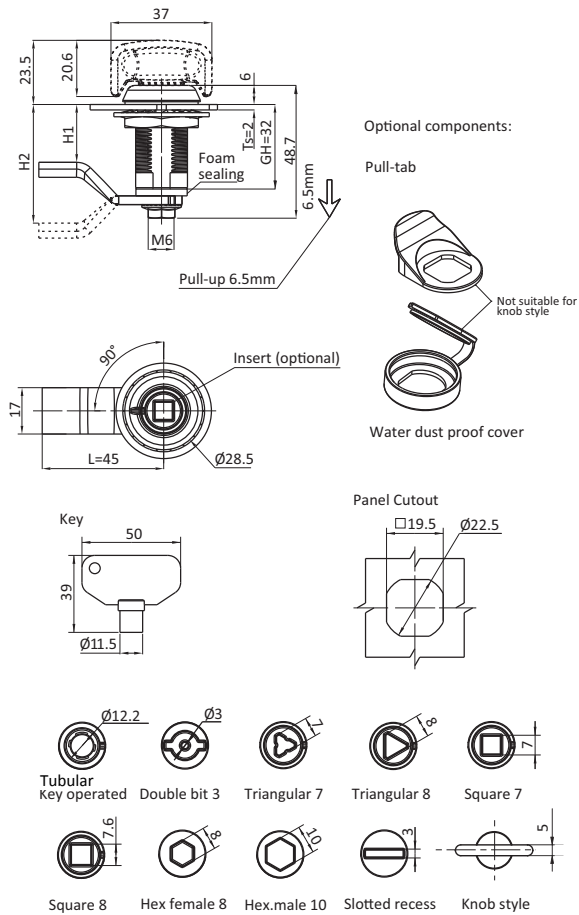

Large Compression Latches

Cylinder Style

Part

	Tubular Key	0810488
	Double Bit w. 4mm Pin	0810489
	Triangle 7 mm	0810490
	Triangle 8 mm	0810491
	Square 7 mm	0810492
	Square 8 mm	0810493
	Slotted Recess	0810494
	Female Hex 8 mm	0810495
	Male Hex 10 mm	0810496
	Knob Style	0810497

Compatible cams see pages 195-202
Accessories see pages 114-119

LARGE COMPRESSION LATCHES

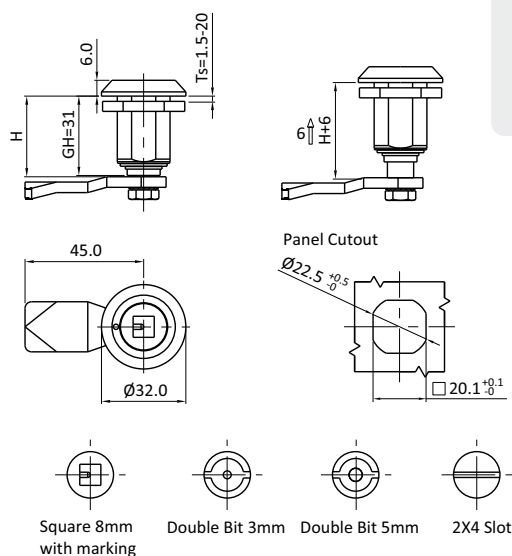

Description For easy, secure, and compressive latching and locking of doors and flaps.

Material 316 SS

Specials Right and Left
 IP65 / NEMA 4
 Spring and Seal



Large Compression Latches

Cylinder Style

Part

Square 8mm	0813126
Slot 2 x 4 mm	0813127
Double bit 3mm	0813128
Double bit 5mm	0813129

Compatible cams see pages 195-202
 Accessories see pages 114-119

LARGE COMPRESSION LATCHES

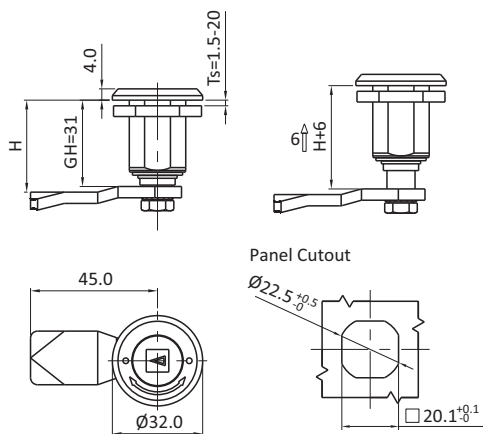

Description For easy, secure, and compressive latching and locking of doors and flaps.

Material 316 SS

Specials Right and Left
 IP65 / NEMA 4
 Spring and Seal
 Arrowhead and red-green marking



Large Compression Latches

Cylinder Style

Left

Right

Square 8mm	0813130	0813131
------------	---------	---------

Compatible cams see pages 195-202
 Accessories see pages 114-119

LARGE COMPRESSION LATCHES

Description For easy, secure, and compressive latching and locking of doors and flaps.

Material 316 SS

Specials Right and Left

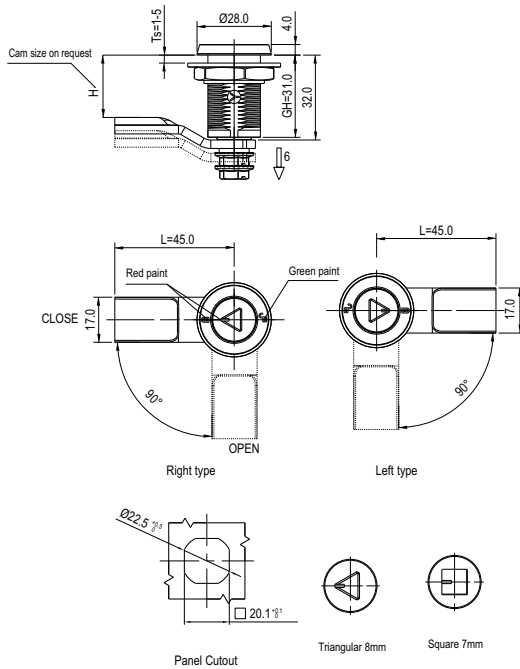

Large Compression Latches	Cylinder Style	Right	Left
	Square 7mm	0813058	0813059
	Triangular 8mm	0813060	0813061

Compatible cams see pages 195-202
 Accessories see pages 114-119

T-HANDLE COMPRESSION LATCHES - SHORT SHAFT

Description For easy, secure, and compressive latching and locking of doors and flaps.

Material Handle and Housing: Die cast zinc
Shaft: Mild steel

Surface Handle and Housing: Black powder coated
Shaft: Zinc plated

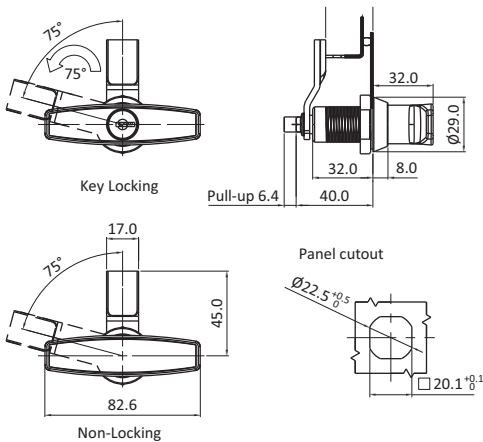

T-Handle Compression Latches - Short Shaft

FH751 Key locking

Non-locking

0850142

0850143

T-HANDLE COMPRESSION LATCHES - LONG SHAFT

Description For easy, secure, and compressive latching and locking of doors and flaps.

Material Handle and Housing: Die cast zinc
Shaft: Mild steel

Surface Handle and Housing: Black powder coated
Shaft: Zinc plated

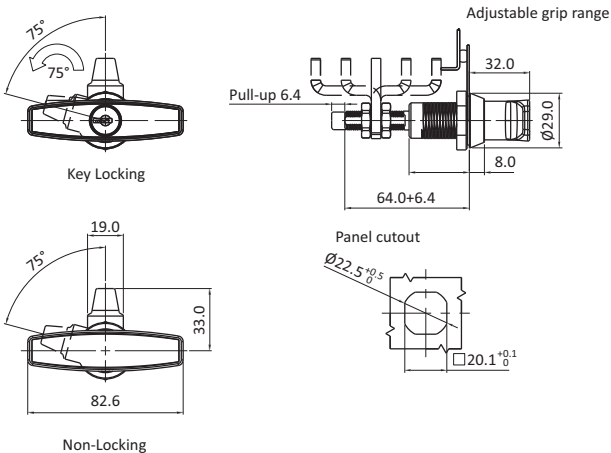

T-Handle Compression Latches - Long Shaft

Grip Range

Minimum

Maximum

FH751 Key locking

Non-locking

11.4

27.2

0850144

0850147

25.4

41.1

0850145

0850148

38.9

54.6

0850146

0850149

52.6

68.3

0850145

0850148

66.3

76.2

0850144

0850147

SQUARE FACE COMPRESSION LATCHES

Description For easy, secure, and compressive latching and locking of doors and flaps.

Material Housing and cylinder: Die-cast zinc
Cam: Mild steel

Surface Housing and cylinder: Black powder coated
Cam: Zinc plated

Specials Right and left
IP65 / NEMA 4

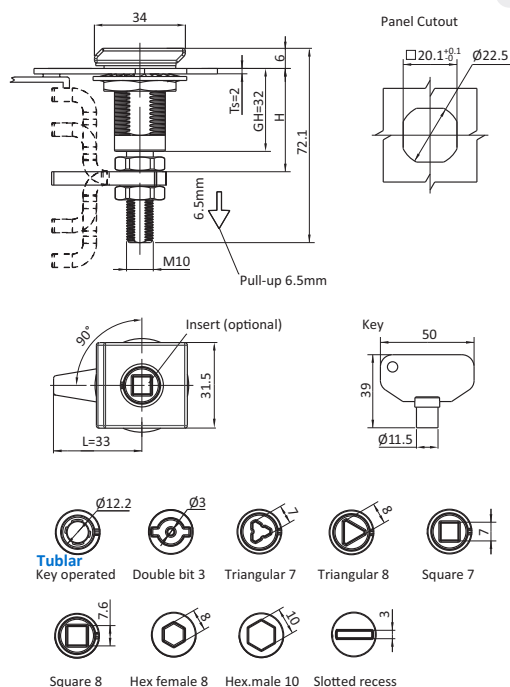

Shaft Style	Cam Style	Grip Range [mm]	Tublar Key Operated	Double Bit 3mm	Triangular 7mm	Triangular 8mm	Square 7mm	Square 8mm	Slotted Recess	Hex Female 8mm	Hex Male 10mm
Long Shaft	Reversed	11.4 - 27.2	0813072	0813073	0813074	0813075	0813076	0813077	0813078	0813079	0813080
		25.4 - 41.1	0813081	0813082	0813083	0813084	0813085	0813086	0813087	0813088	0813089
	Straight	38.9 - 54.6	0813090	0813091	0813092	0813093	0813094	0813095	0813096	0813097	0813098
		52.6 - 68.3	0813081	0813082	0813083	0813084	0813085	0813086	0813087	0813088	0813089
		66.3 - 76.2	0813072	0813073	0813074	0813075	0813076	0813077	0813078	0813079	0813080

HANDLE COMPRESSION LATCHES

Description For easy, secure, and compressive latching and locking of doors and flaps.

Material Housing and cylinder: Die-cast zinc
 Cam: Mild steel

Surface Housing and cylinder: Black powder coated / chrome plated
 Cam: Zinc plated

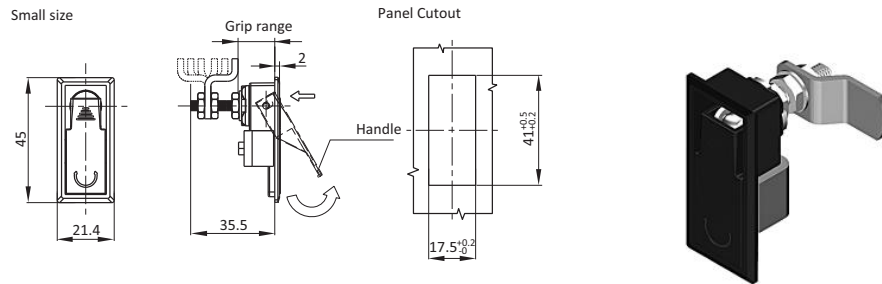

Cylinder Style	Cam forward Min - Max [mm]	Cam reversed Min - Max [mm]	Die-cast Zinc, black powder coated	Die-cast Zinc, chrome plated
Non-Locking	4.5 - 10.5	34.5 - 40.5	0813318	0813319
	10.5 - 16.5	28.5 - 34.5	0813320	0813321
	16.5 - 22.5	22.5 - 28.5	0813322	0813323

HANDLE COMPRESSION LATCHES

Description For easy, secure, and compressive latching and locking of doors and flaps.

Material Housing and cylinder: Die-cast zinc
Cam: Mild steel

Surface Housing and cylinder: Black powder coated / chrome plated
Cam: Zinc plated

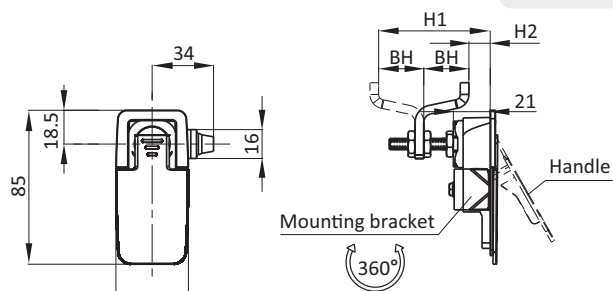

Non-locking

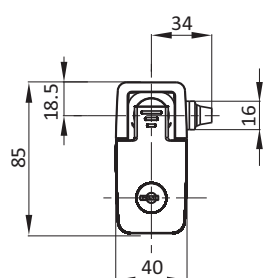

Key locking

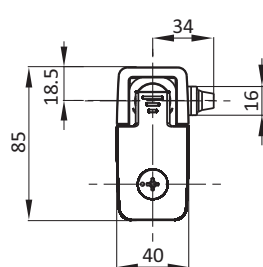

Tool locking

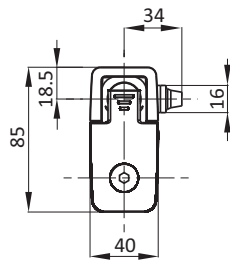

Hexagon female 4.5



Cylinder Style	Cam forward Min - Max [mm]	Cam reversed Min - Max [mm]	Die-cast Zinc, black powder coated	Die-cast Zinc, chrome plated
Non-Locking	6 - 16	56 - 66	0810039	0810048
	16 - 26	46 - 56	0810040	0810010
	26 - 36	36 - 46	0810041	0810011
Key locking FH751	6 - 16	56 - 66	0810042	0810012
	16 - 26	46 - 56	0810043	0810049
	26 - 36	36 - 46	0810044	0810050
Phillips locking	6 - 16	56 - 66	0810045	0810051
	16 - 26	46 - 56	0810046	0810052
	26 - 36	36 - 46	0810047	0810053
Hexagon female 4.5	6 - 16	56 - 66	0811044	0811047
	16 - 26	46 - 56	0811045	0811048
	26 - 36	36 - 46	0811046	0811049
	16 - 24	46 - 66	0810046S01	

HANDLE COMPRESSION LATCHES

Description For easy, secure, and compressive latching and locking of doors and flaps.

Material Housing and cylinder: Die-cast zinc
 Cam: Mild steel

Surface Housing and cylinder: Black powder coated / chrome plated
 Cam: Zinc plated

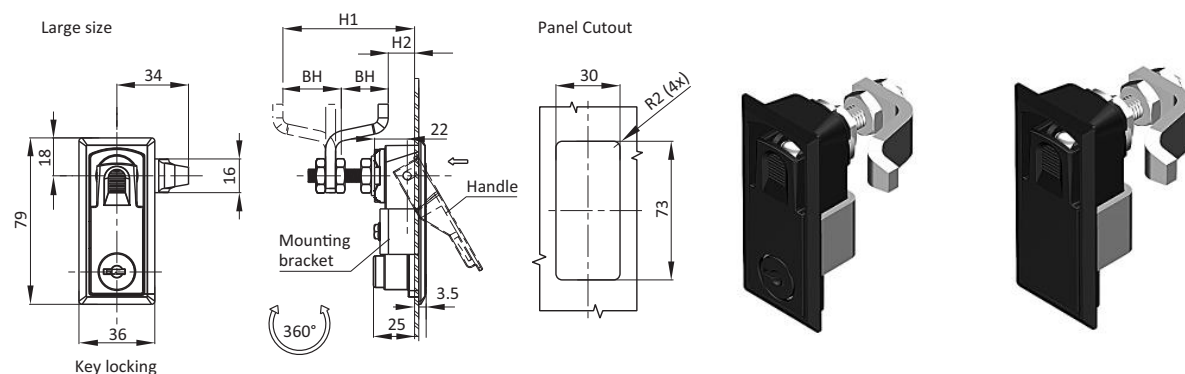

Cylinder Style	Cam forward Min - Max [mm]	Cam reversed Min - Max [mm]	Die-cast Zinc, black powder coated	Die-cast Zinc, chrome plated
Non-Locking	6 - 16	56 - 66	0811050	0811051
	16 - 26	46 - 56	0811052	0811053
	26 - 36	36 - 46	0811054	0811055
Key locking FH751	6 - 16	56 - 66	0811056	0811057
	16 - 26	46 - 56	0811058	0811059
	26 - 36	36 - 46	0811060	0811061
Tool locking	6 - 16	56 - 66	0811062	0811063
	16 - 26	46 - 56	0811064	0811065
	26 - 36	36 - 46	0811066	0811067

HANDLE COMPRESSION LATCHES

Description For easy, secure, and compressive latching and locking of doors and flaps.

Material Housing, handle, and trigger: Die-cast zinc
Cam: Mild steel

Surface Housing, handle, and trigger:
Black powder coated / chrome plated
Cam: Zinc plated

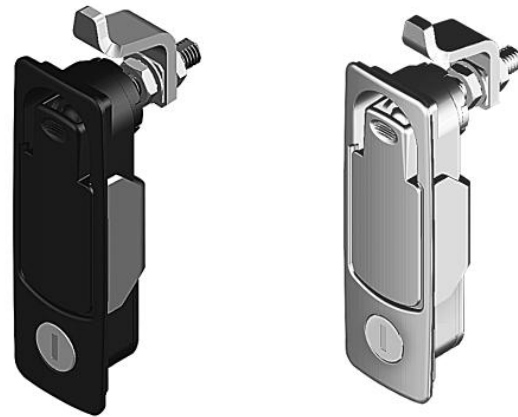
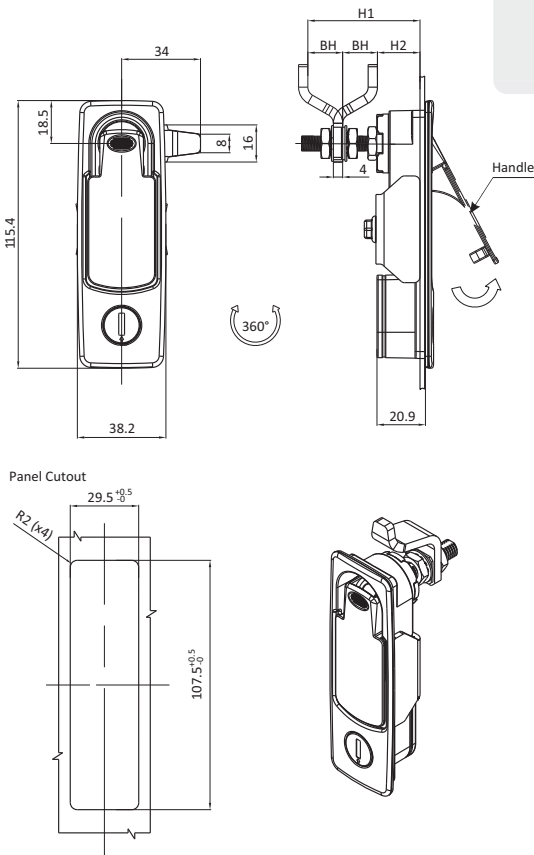

Cylinder Style	Cam forward Min - Max [mm]		Cam reversed Min - Max [mm]		Die-cast Zinc, black powder coated	Die-cast Zinc, chrome plated
FH1245 Key locking	6 - 16		56 - 66		0811068	0811071
	1 - 11		15 - 30		0811069	0811072
	1 - 11		15 - 30		0811070	0811073



HANDLE COMPRESSION LATCHES

Description For easy, secure, and compressive latching and locking of doors and flaps.

Material Housing and handle: Die-cast zinc
 Bolt and trigger: Mild steel

Surface Housing and handle: Black powder coated
 Bolt and trigger: Zinc plated

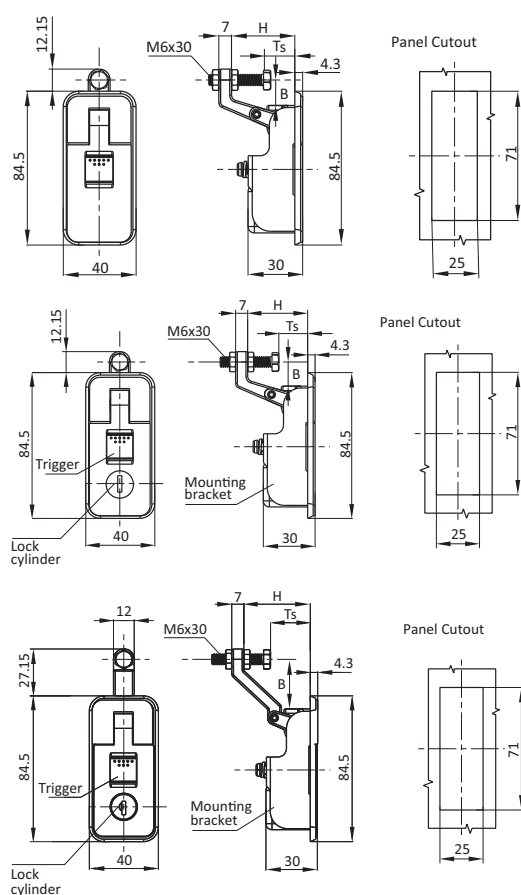

Grip Range [mm]	Lock Style	Die-cast Zinc, black powder coated	Die-cast Zinc, chrome plated
1 - 25	Non-locking	0810498	0810499
	Key locking w. shutter (CH751)	0810500	0810501
15 - 30	Non-locking	0810502	0810503
	Key locking w. shutter (CH751)	0810504	0810505

OVER-CENTER DRAW LATCHES

Description For easy, secure, and compressive latching and locking of doors and flaps.

Material Die-cast zinc

Surface Black powder coated / chrome plated

COL

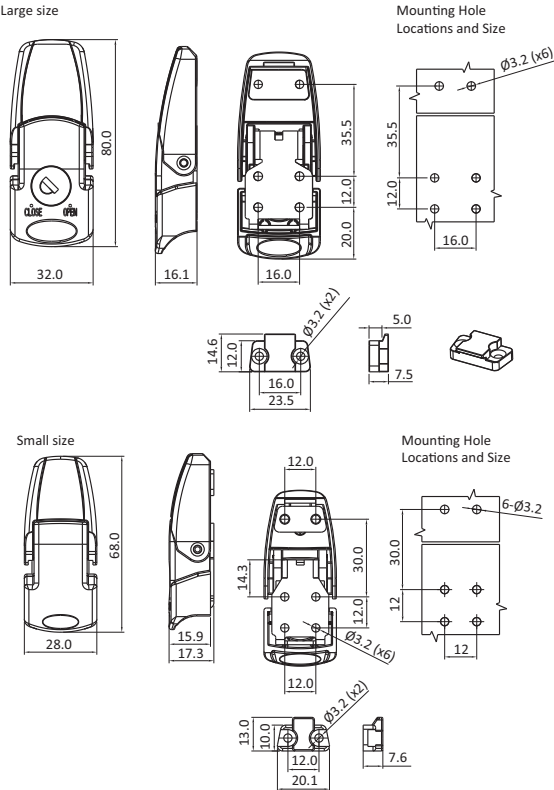

Over-Center Draw Latches		Lock Style	Die-cast Zinc, black powder coated	Die-cast Zinc, chrome plated
Large	Non-locking		0810099	0810101
	Key locking FH200		0810095	0810097
Small	Non-locking		0810100	0810102
	Key locking FH200		0810096	0810098

OVER-CENTER DRAW LATCH

Description For easy, secure, and compressive latching and locking of doors and flaps.

Material Die-cast zinc / 316 SS

Surface Black powder coated / Chrome plated

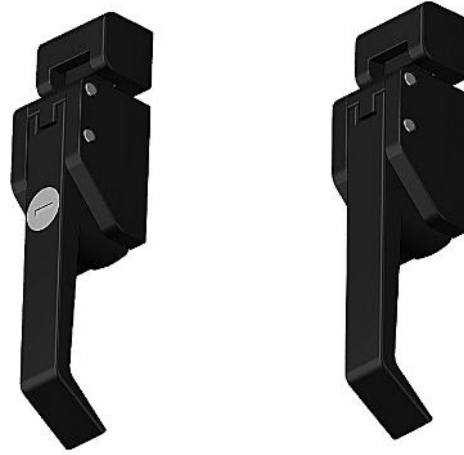
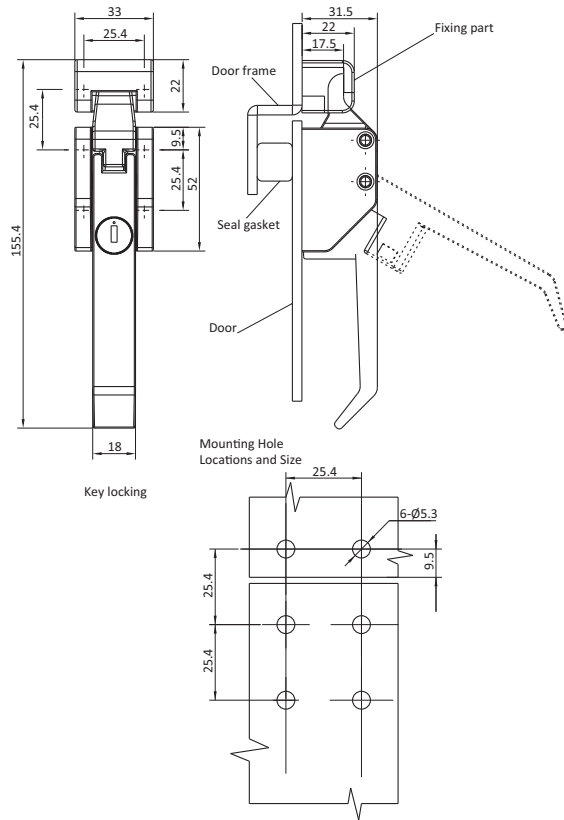

Screw Hole	Lock Style	Die-cast Zinc, black powder coated	Die-cast Zinc, chrome plated	316 SS
M5 x 0.8	FH751 locking	0810433	0810435	0810434
	Non-locking	0810430	0810432	0810431
10 - 32UNC	FH751 locking	0813052	0813053	0813054
	Non-locking	0813055	0813056	0813057



OVER-CENTER DRAW LATCHES

Description For easy, secure, and compressive latching and locking of doors and flaps.

Material 304 / 316 SS / Mild Steel

Surface Zinc plated

Specials Pad lock compatible

COL

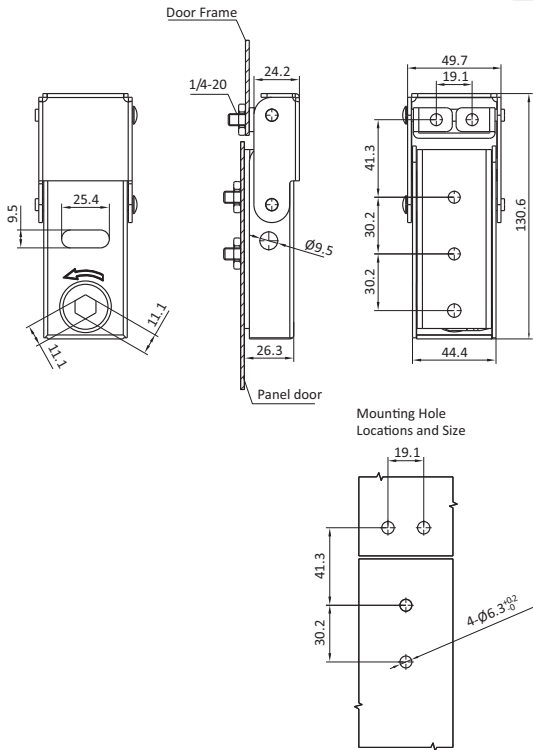

Over-Center Draw Latches	Material	Part #
	316 SS	0813062
	304 SS	0813063
	Mild Steel	0813064

TRIGGER LATCHES

Description For easy, secure, and compressive latching and locking of doors and flaps.

Material Housing, handle, and trigger: Die-cast zinc
Bolt: Mild steel

Surface Housing, handle, and trigger:
Black powder coated / chrome plated
Bolt: Zinc plated

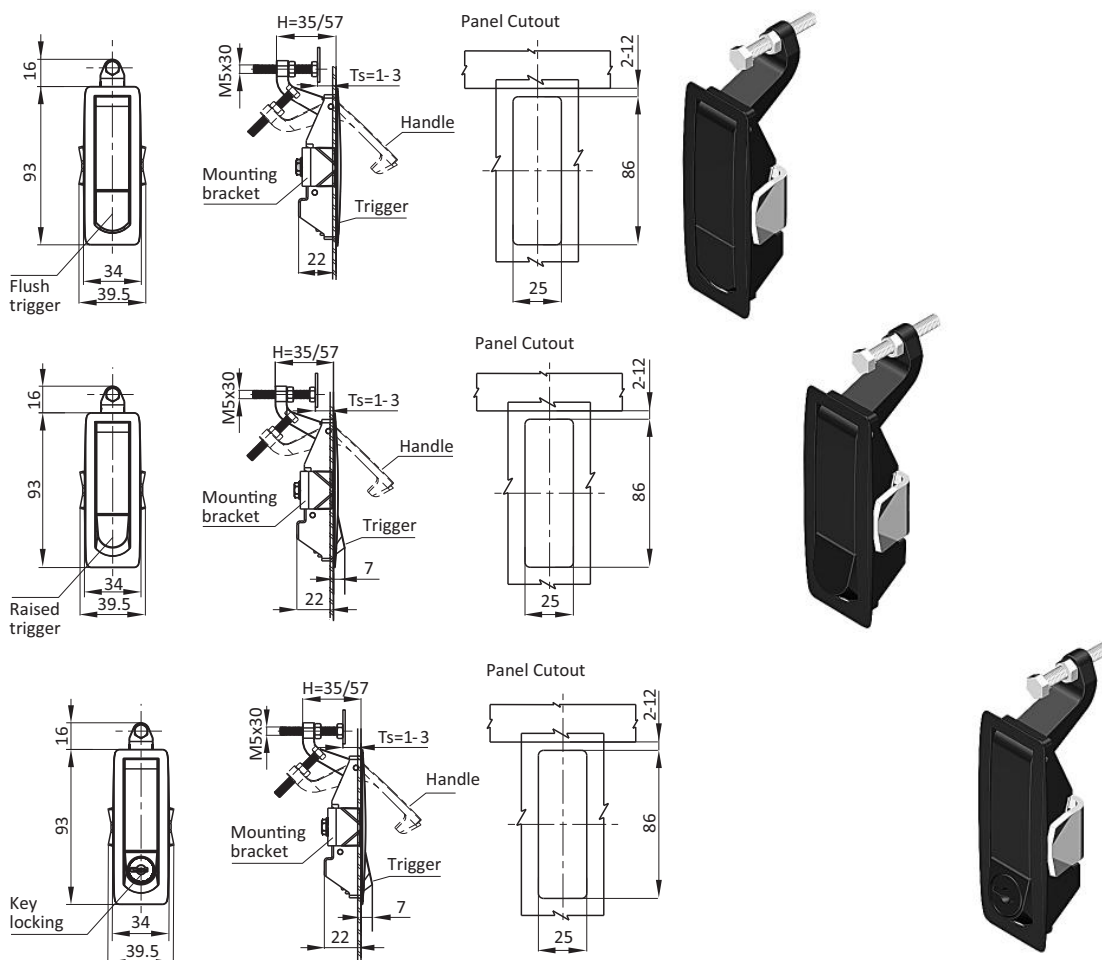

Trigger Latches	Trigger Style	Die-cast Zinc, black powder coated	Die-cast Zinc, chrome plated
Short arm Grip range 1 - 24 mm	Non-locking raised trigger	0810056	0810060
	Non-locking flush trigger	0810057	0810061
	FH751 key locking	0810058	0810062
	Phillips Drive	0811074	0811076
	FH751 key locking with shutter	0810059	0810063
	Hexagon female 4.5mm	0811075	0811077
Long arm Grip range 23 - 46 mm	Non-locking raised trigger	0810064	0810068
	Non-locking flush trigger	0810065	0810069
	FH751 key locking	0810066	0810070
	Phillips Drive	0811078	0811080
	FH751 key locking with shutter	0810067	0810071
	Hexagon female 4.5mm	0811079	0811081

TRIGGER LATCH

Description For easy, secure, and compressive latching and locking of doors and flaps.
Material 304 SS / die-cast zinc
Surface Black powder coated / Chrome plated

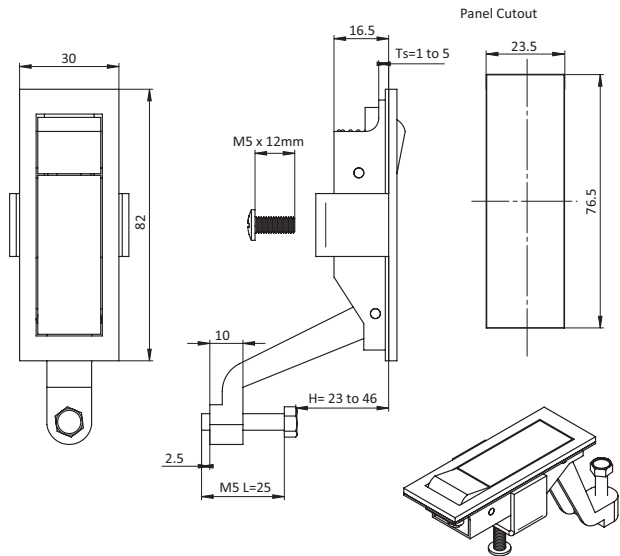

Trigger Latch	Grip Range [mm]	Version	Part #
	23 - 46	Die-cast zinc, chrome plated	0810093
	23 - 46	304 SS	0810093E
	23 - 46	Die-cast zinc, black powder coated	0810093S01
	35 - 58	Die-cast zinc, black powder coated	0810093S03

WINGKNOB COMPRESSION LATCHES

Description For easy, secure, and compressive latching and locking of doors and flaps.

Material Housing and handle: Die cast zinc
 Cam: Mild steel

Surface Knob and Housing: black powder coated
 Cam: Zinc plated

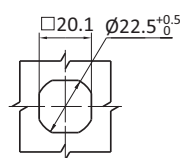
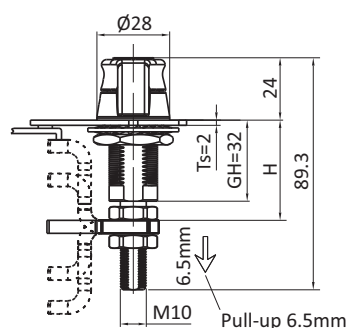

Panel cutout

Cam Style	Grip Range		Head Style	
	Minimum	Maximum	Keyed FH751	Non Locking
Reversed Cam	11,4	27,2	0813099	0813102
	25.4	41.1	0813100	0813103
Straight Cam	38.9	54.6	0813101	0813104
	52.6	68.3	0813100	0813103
Offset Cam	66.3	76.2	0813099	0813102



INDUSTRIAL HARDWARE
CHAPTER 3: SLAM LATCHES



SLIDE LATCH	60-61
SLAM LATCH	62
SLAM TO CLOSE PUSHBUTTON LATCH	63
PUSH TO CLOSE CATCH	63
PUSH TO CLOSE SLAM LATCH	64
SLAM LATCHES	65
PUSH TO CLOSE PADDLE LATCH	66
PANEL LOCKS	67
SLAM TO CLOSE PADDLE LATCH	68
SLAM LATCHES COMPACT	69
SLAM LATCHES PRO	70
EMERGENCY OPENER FOR SLAM LATCHES	71

QTL

COL

SLA

SWH

ASH

SFH

SCH

COH

ACC

GSK

HAN

CST



SLIDE LATCH

Description Slam to close latch for panels and doors
Material Nylon PA, glass fiber reinforced
Color Black

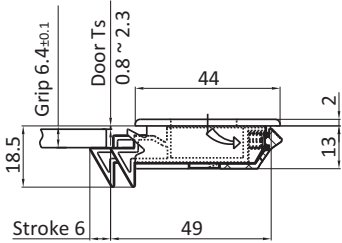

Installation diagram

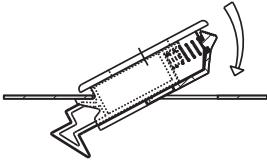

Panel Cutout

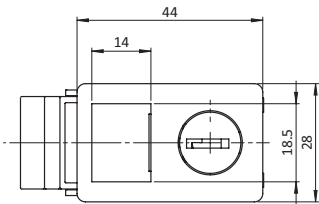
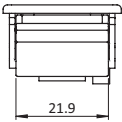
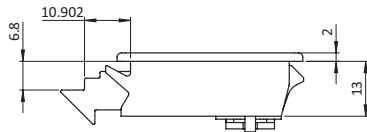
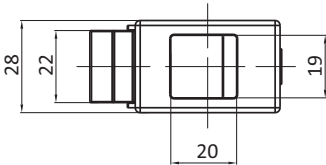
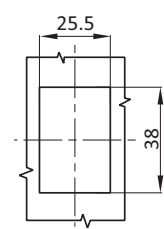

Slide Latch

Part #

Non-Locking
Key Locking

0810094
0810094S01



SLIDE LATCH

Description Slam to close latch for panels and doors
Material Housing: ABS
Spring: SS
Color Black

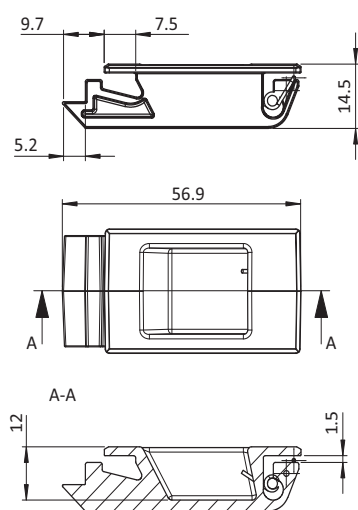

Slide Latch	Panel Thickness [mm]	
	0.8 - 1.2	1.2 - 1.5
With Return Spring	089201	089202

SLAM LATCH

Description Slam to close latch for easy and secure latching and locking of panels and doors

Material Nylon PA, glass fiber reinforced

Color Black

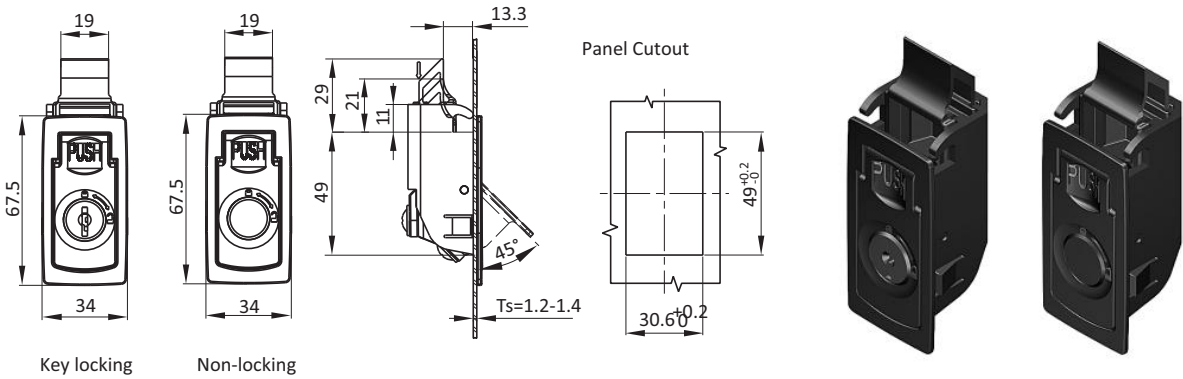

Slam Latch

Part #

FH333 Key Locking

089203

Non-Locking

089204

SLAM TO CLOSE PUSHBUTTON LATCH

Description Slam to close latch for easy and secure latching and locking of panels and doors

Material Die cast zinc
 Spring and pin: Stainless steel

Surface Nickel plated

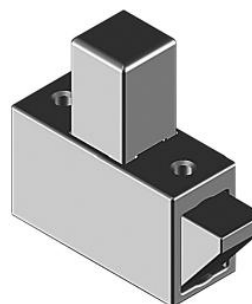
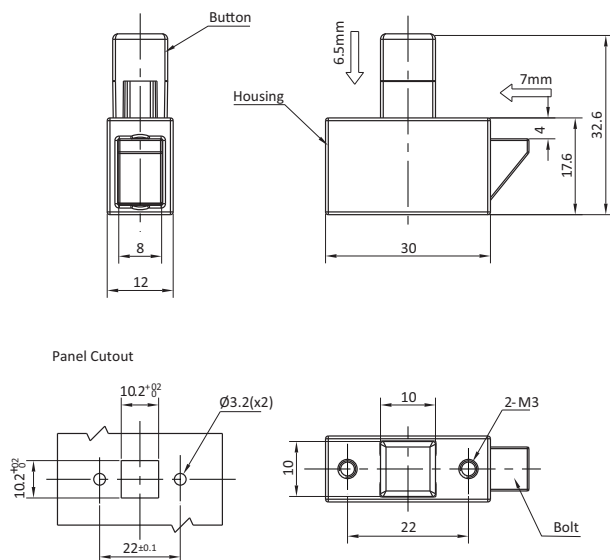

Slam to close Pushbutton Latch

Part #

0813153

PUSH TO CLOSE CATCH

Description For easy and secure latching and locking of doors and flaps.

Material Housing and pull: PA

Specials Right and left

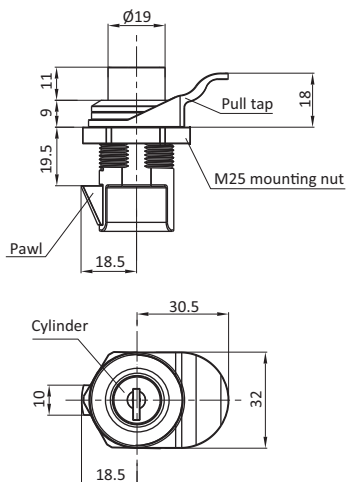

Push To Close Quarter Turn Locks

Part #

Key locking

0810664

Non-locking

0810665

PUSH TO CLOSE SLAM LATCH

Description Slam to close latch for easy and secure latching and locking of panels and doors

Material Die-cast zinc

Surface Chrome plated

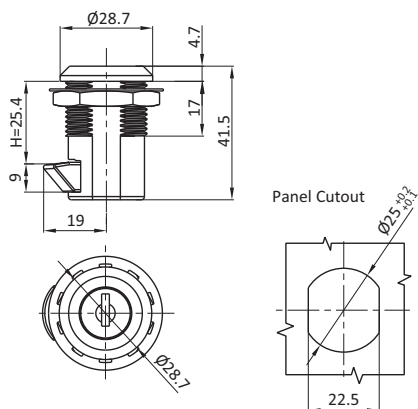

Push To Close Slam Latch

Part #

FH751 Key Locking

0810235

PUSH TO CLOSE SLAM LATCH

Description Slam to close latch for easy and secure latching and locking of panels and doors

Material Die-cast zinc

Surface Chrome plated

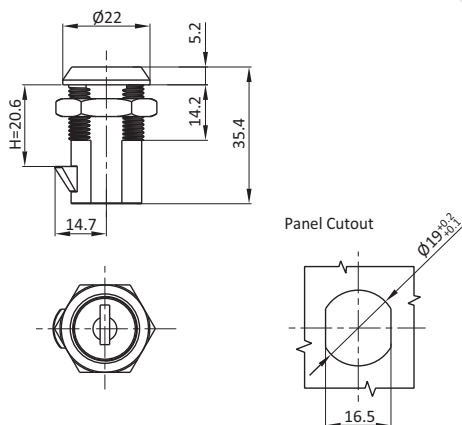

Push To Close Slam Latch

Part #

FH751 Key Locking

0810236



SLAM LATCHES

Description Slam to close latch for easy and secure latching and locking of panels and doors

Material PA

Color Black / Grey

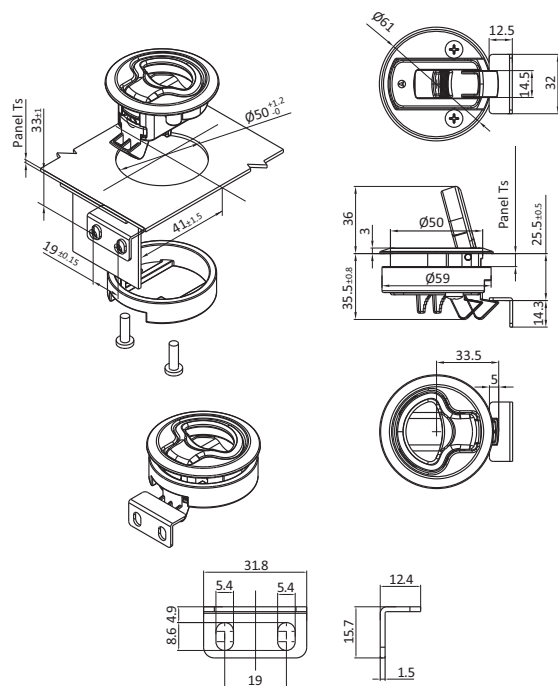

Panel Thickness min - max. [mm]	Mounting bracket height [mm]	Fixing screw length [mm]	FH751 Key Locking		Stainless Steel	Non Locking	
			Acetal black	Acetal Grey		Acetal black	Acetal Grey
2 - 7	14	16	0813132	0813133	0813134E	0813134	0813135
7 - 12	14	20	0813136	0813137	0813138E	0813138	0813139
12 - 17	3.8	16	0813140	0813141	0813142E	0813142	0813143
17 - 22	3.8	20	0813144	0813145	0813146E	0813146	0813147



PUSH TO CLOSE PADDLE LATCH

Description Push to close latch for easy and secure latching and locking of panels and doors

Material Mild steel

Color Black powder coated

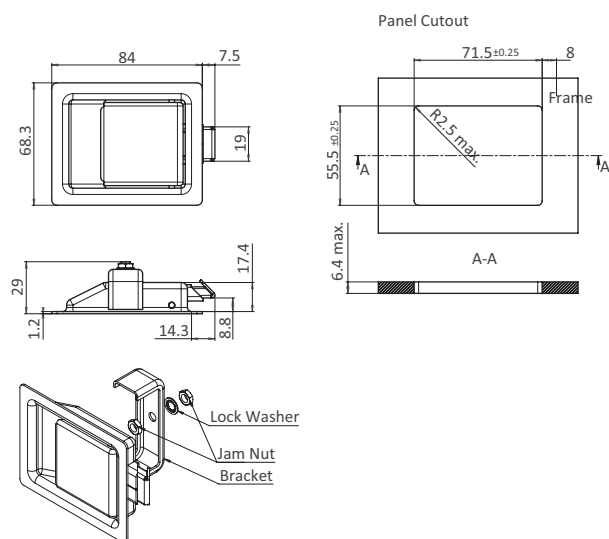

Push To Close Paddle Latch

Part #

0810531



PANEL LOCKS

Description For easy, secure, and compressive latching and locking of doors and flaps

Material Pad, handle, hook and hasp: CRS and 304 SS
Cam: Mild steel

Surface Dish and cylinder: Black powder coated
Cam: Zinc plated

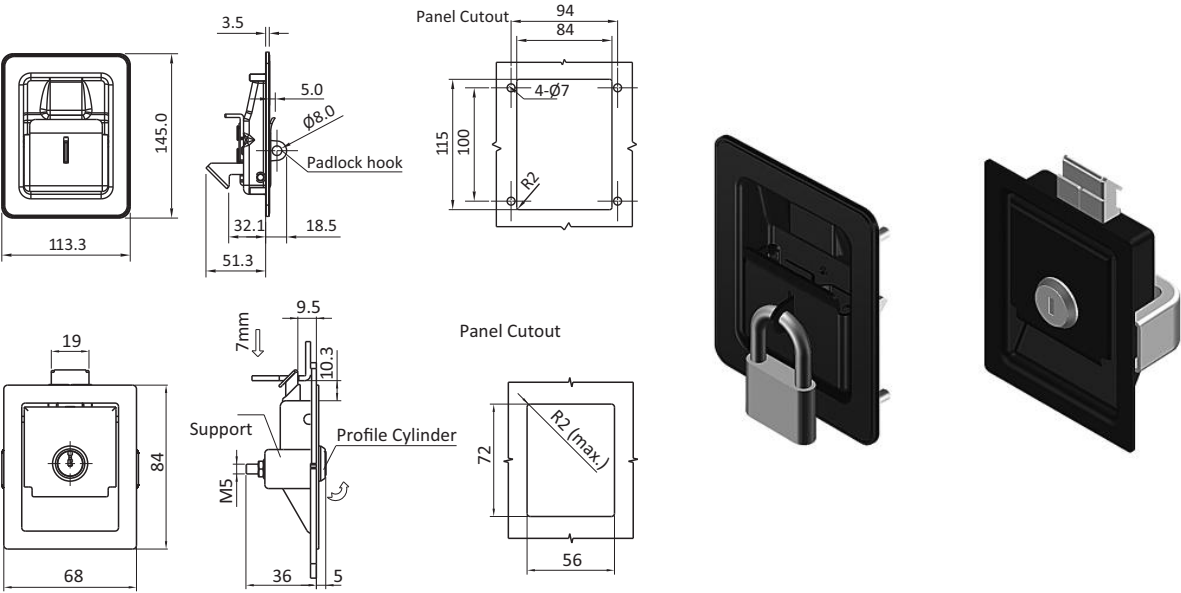

Panel Locks	Version	Die-cast Zinc, black powder coated		304 SS
	Padlockable	0813148		
	With insert	0813149		
	Without insert	0813150		0813151



SLAM TO CLOSE PADDLE LATCH

Description Slam to close latch for easy and secure latching and locking of panels and doors
Material Pad, Handle, Hook and Hasp: CRS
Color Black powder coated
Specials Pad-Lockable

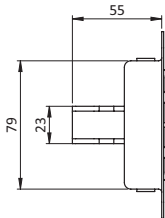
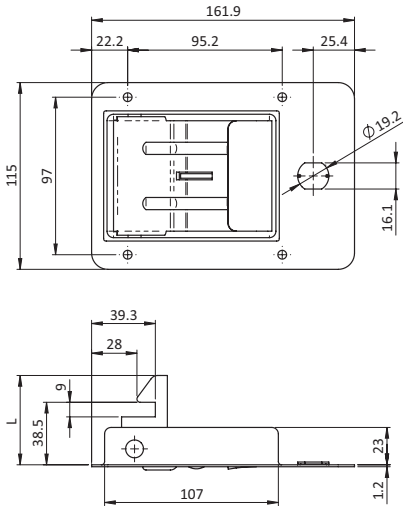

Slam to Close Paddle Latch	L [mm]	Part #
	55	0810405
	65	0810406



SLAM LATCHES COMPACT

Description For easy and secure latching and locking of doors and flaps, no mechanical preparation needed for the assembly; safe against disassembling in the locked position

Material Die-cast aluminum

Surface Black powder coated / aluminum color powder coated

Fastening From the front, using M6 socket head or pan head screws

SLA

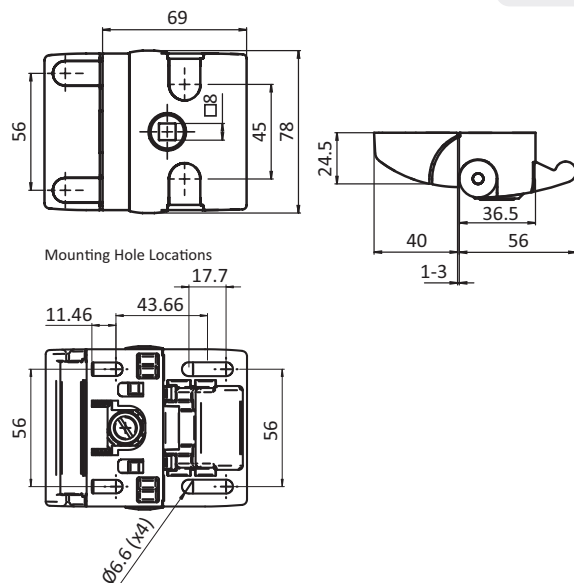

Slam Latch	Lock	Weight [g]	Part #
Black powder coated	Keyed FH333	235.5	0957408
	Keyed Differently	235.5	0957411
	Non Locking	204.0	0957410
Aluminum color powder coated	Keyed FH333	235.5	0957408S01
	Keyed Differently	235.5	0957411S01
	Non Locking	204.0	0957410S01
	Square insert	220.0	0957431
	Double Bit 3 Insert	220.0	0957432

For inside opening device see page 54

SLAM LATCHES PRO

Description For easy and secure latching and locking of doors and flaps, no mechanical preparation needed for the assembly; safe against disassembling in the locked position

Material Die-cast aluminum

Surface Black Powder Coated

Fastening From the front, using M6 socket head or pan head screws

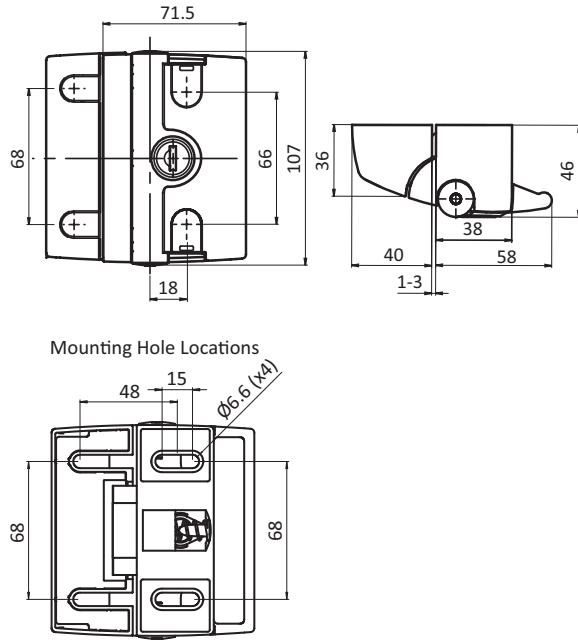

Slam Latch PRO	Lock	Weight [g]	Part #
	Keyed FH333	370.0	0957404
	Keyed Differently	370.0	0957405
	Non Locking	340.0	0957406

For inside opening device see page 54

EMERGENCY OPENER FOR SLAM LATCHES

- Description** Inside emergency release for slam latches PROe, PRO and Compact; with or without safety catch
- Material** Base part: Nylon PA, glass Fiber reinforced
Push button: Nylon PA, glass Fiber reinforced
Unlocking plate: Steel
- Surface** Unlocking plate: Zinc plated
- Color** Base part: Black
Push button: Red ≈RAL 3020
- Fastening** From the front, using two socket head screws DIN 912 M6 x 20, Hardware included

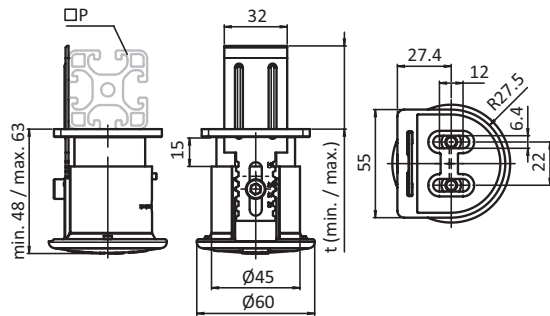

Emergency Opener for Slam Latch	t (min.) [mm]	t (max.) [mm]	P [mm]	Weight [g]	Part #
Without safety catch	30	50	30-50	110.8	0957409
	60	80	60-80	115.4	0957409S03
With safety catch	30	50	30-50	110.8	0957409S02



QTL

COL

SLA

SWH

ASH

SFH

SCH

COH

ACC

GSK

HAN

CST

INDUSTRIAL HARDWARE
CHAPTER 4: SWING HANDLES



CYLINDER LOCK SWING HANDLE	74-81
PROFILE CYLINDER SWING HANDLE	82-85
CYLINDER LOCK SWING HANDLE	86-87
PROFILE CYLINDER SWING HANDLE	88
CYLINDER LOCK SWING HANDLE	89
PROFILE CYLINDER LOCK SWING HANDLE	90-91
CYLINDER LOCK SWING HANDLE	92-95
COMBINATION LOCK SWING HANDLE	96-97
CYLINDER LOCK SWING HANDLE	98-99
VANDAL RESISTANT SWING HANDLE	100
PADLOCKABLE SWING HANDLE	101
CYLINDER LOCK SWING HANDLE	102-108



CYLINDER LOCK SWING HANDLE

Description For easy and secure latching and locking of doors and flaps. Wide range of inserts, cams, and accessories.

Material Body: Die-cast zinc
Hardware: Mild steel

Surface Body: Black powder coated
Hardware: Zinc plated

Specials Right and Left
IP65 / NEMA 4
PUR foam gasket
Keyed different on request
FH751 key code on request
Padlockable on request

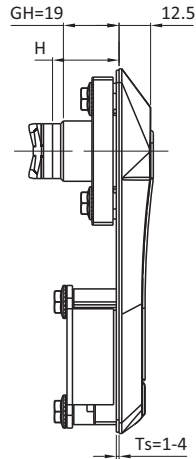
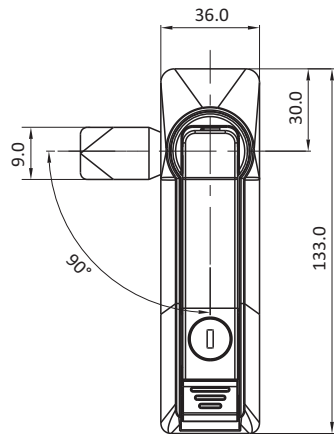

Panel Cutout

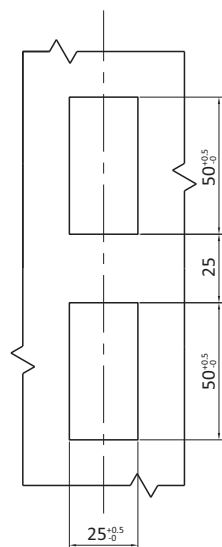

Cylinder Lock Swing Handle

Part #

FH333 key

0813201

Compatible cams see pages 195-202

CYLINDER LOCK SWING HANDLE

Description For easy and secure latching and locking of doors and flaps. Wide range of inserts, cams, and accessories.

Material Body: Die-cast zinc
Shaft and rod control: Die-cast zinc
Hardware: Mild steel

Surface Body: Black powder coated
Hardware, shaft and rod control: Zinc plated

Specials Right and Left
IP65 / NEMA 4
PUR foam gasket
1193 Series Rod Control
Keyed different on request
FH751 key code on request
Padlockable on request

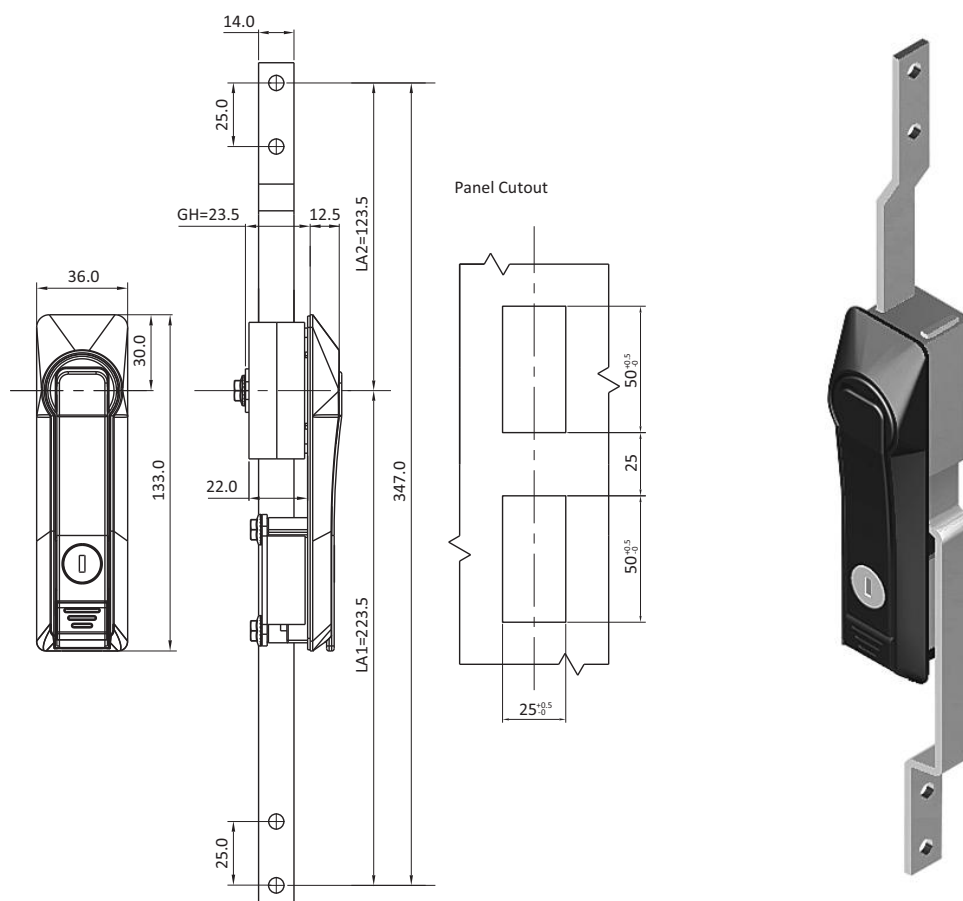

Cylinder Lock Swing Handle

2 Point Rod Control

3 Point Rod Control

0813202

0813203

Compatible Rod Control see page 112-113



CYLINDER LOCK SWING HANDLE

Description For easy and secure latching and locking of doors and flaps. Wide range of inserts, cams, and accessories.

Material Body and rod control: Die-cast zinc
Hardware: Mild steel

Surface Body and rod control: Black powder coated / black E-coated
Hardware: Zinc plated

Specials Right and Left
IP65 / NEMA 4
Unique key version on request
FH751 key code on request

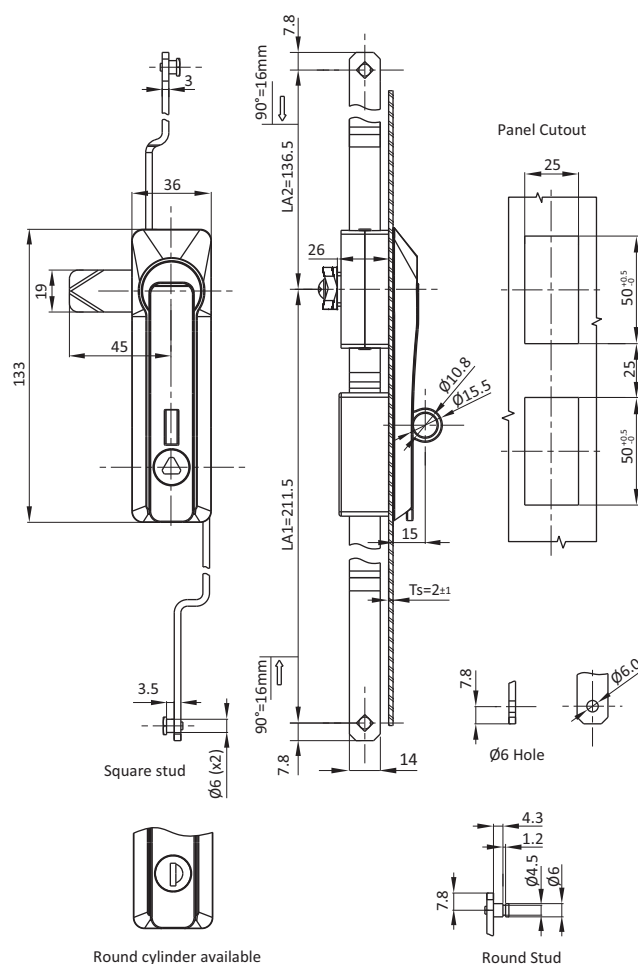

SWH

Rod Control	Cylinder Style	Padlock Compatible	black E-coated	black powder coated
2 point	With dust cap and FH333 cylinder	Padlockable	0820083	0820087
		Without padlock	0820084	0820088
	Triangle insert	Padlockable	0820085	0820089
		Without padlock	0820086	0820090
3 point	With dust cap and FH333 cylinder	Padlockable	0820091	0820095
		Without padlock	0820092	0820096
	Triangle insert	Padlockable	0820093	0820097
		Without padlock	0820094	0820098

Compatible Rod Control see pages 112-113



CYLINDER LOCK SWING HANDLE

Description For easy and secure latching and locking of doors and flaps. Wide range of inserts, cams, and accessories.

Material Body: PA, glass fiber reinforced
Handle: Die-cast zinc
Hardware: Mild steel

Surface Body and handle:
Black textured powder coated / silver grey powder coated
Hardware: Zinc plated

Specials Right and Left
IP65 / NEMA 4
Unique key version on request
FH751 key code on request
Padlockable on request
Keyed FH333

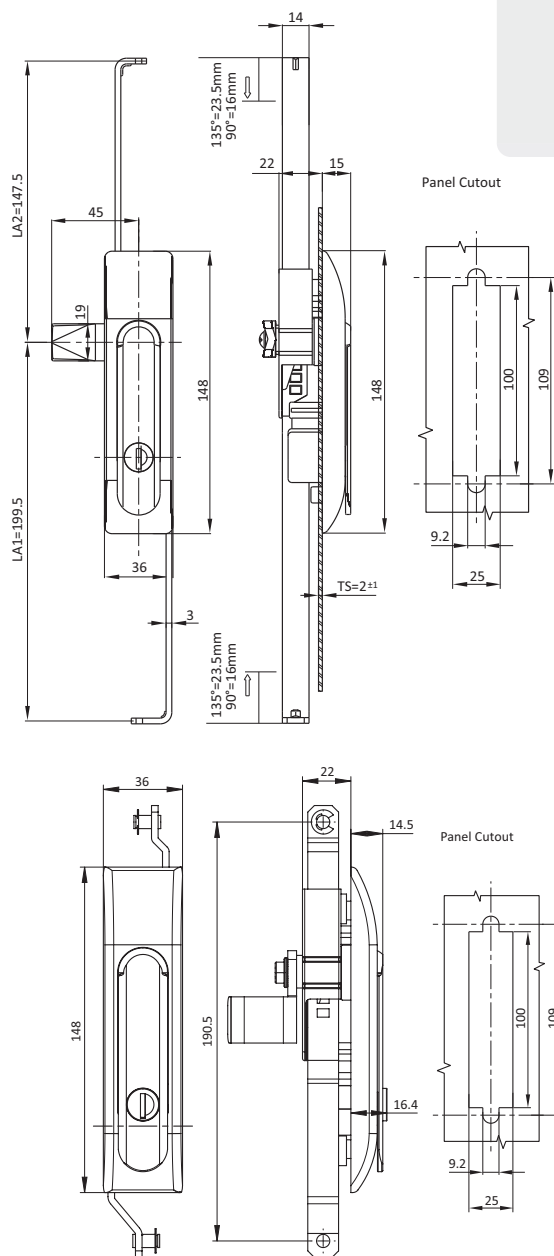

Cylinder Lock Swing Handle

Control

Black Textured Powder Coated

Silver Grey Powder Coated

cam control

0811033

0820141S01

3 point rod control

0811034

0820141S02

Compatible Rod Control see page 112-113

CYLINDER LOCK SWING HANDLE

Description For easy and secure latching and locking of doors and flaps.
Wide range of inserts, cams, and accessories.

Material Body: Die cast zinc
Handle: Die cast zinc
Hardware: Mild steel

Surface Black powder coated / zinc plated

Specials Right and Left
IP65 / NEMA 4
Keyed FH333
PUR Foam Gasket

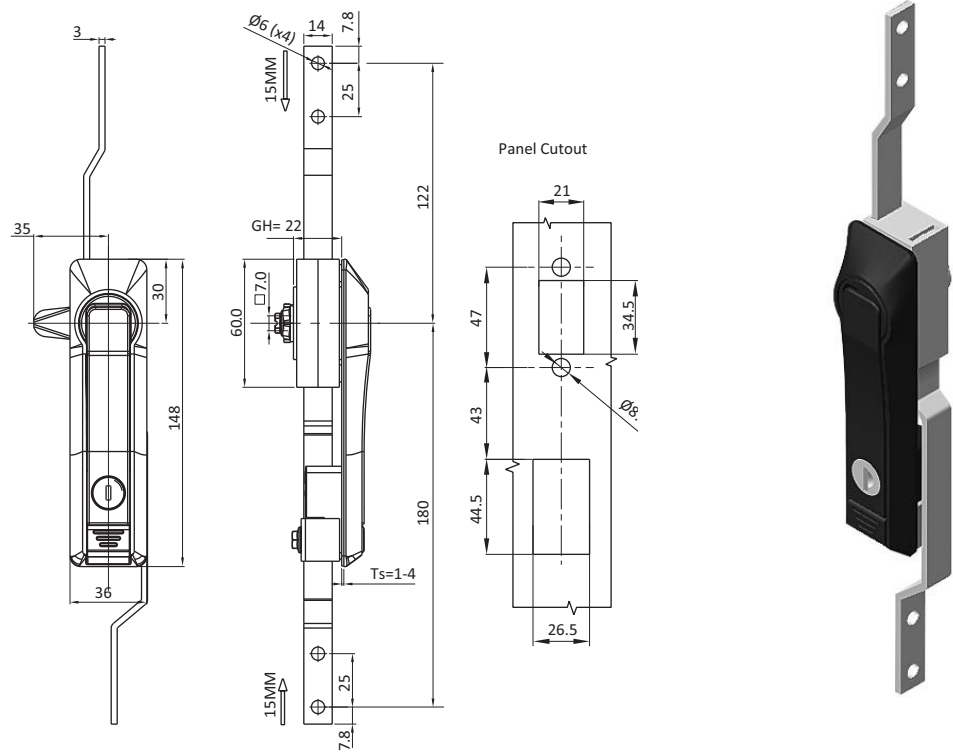

SWH

	Control Style	Satin Chrome Plated	Black Powder Coated
With cylinder lock FH333, push to open	Cam control	0880033	0880034
	2 point rod control	0820101	0820102
	3 point rod control	0820103	0820104

Accessories see pages 110-119
Compatible Rod Control see pages 112-113



CYLINDER LOCK SWING HANDLE

Description For easy and secure latching and locking of doors and flaps.
Wide range of inserts, cams, and accessories.

Material Body: PA, glass fiber reinforced
Handle: Die cast zinc
Shaft and hardware: Mild steel

Color Body: Black

Surface Shaft and hardware: Zinc plated

Specials Cam control
Right and Left
IP65 / NEMA 4
PUR Foam Gasket
Unique key version on request
FH751 key code on request
Padlockable on request

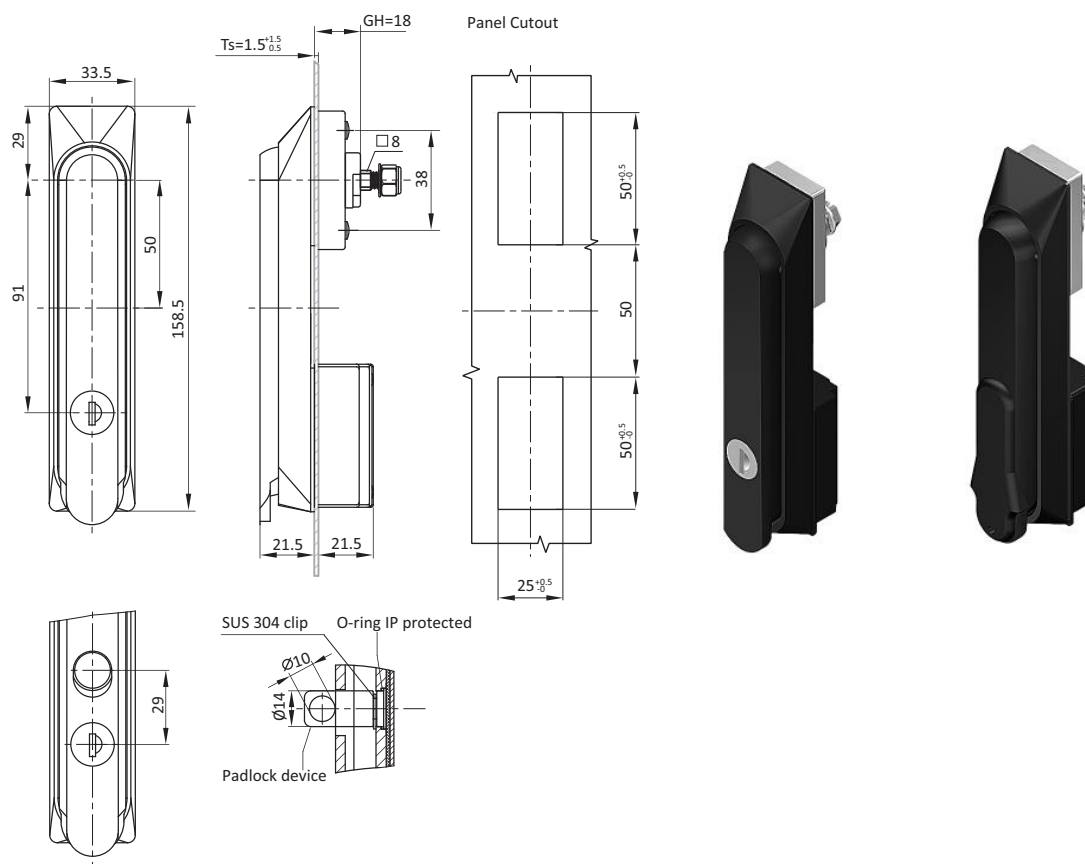

Cylinder Style	Cam control with dust cap	Cam control without dust cap
FH333 cylinder	0880001	0880005
Double bit 4mm	0880002	0880006
Square 7mm	0880003	0880007
Triangular 8mm	0880004A	0880008

Compatible cams see pages 195-202

Accessories see pages 110-119

CYLINDER LOCK SWING HANDLE

Description For easy and secure latching and locking of doors and flaps.
Wide range of inserts, cams, and accessories.

Material Body: PA, glass fiber reinforced
Shaft and hardware: Mild steel

Color Body: Black

Surface Shaft and hardware: Zinc plated

Specials Right and Left
IP65 / NEMA 4
PUR Foam Gasket
Rod Control
Unique key version on request
FH751 key code on request
Padlockable on request

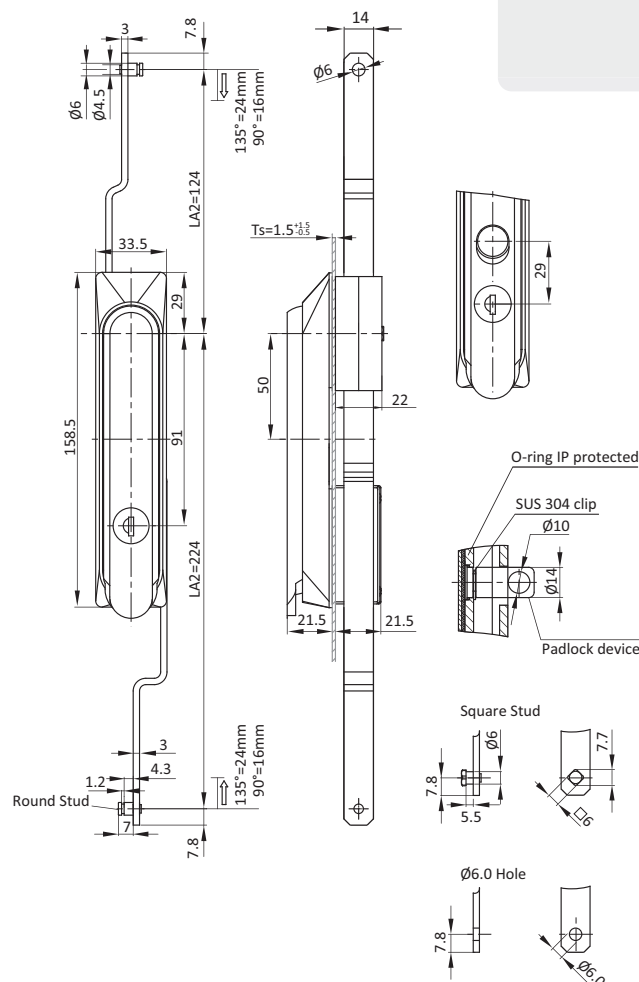

SWH

Rod Control	Cylinder Style	with dust cap	without dust cap
2 point	FH333 Profile round cylinder	0820011	0820015
	Double bit 4mm	0820012	0820016
	Square 7mm	0820013	0820017
	Triangular 8mm	0820014	0820018
3 point	FH333 Profile round cylinder	0820019	0820023
	Double bit 4mm	0820020	0820024
	Square 7mm	0820021	0820025
	Triangular 8mm	0820022	0820026

Compatible rod controls see page 112-113
Accessories see pages 110-119



PROFILE CYLINDER SWING HANDLE

Description For easy and secure latching and locking of doors and flaps.
Wide range of inserts, cams, and accessories.

Material Body: PA, glass fiber reinforced
Handle: Die cast zinc
Shaft and hardware: Mild steel

Color Body: Black

Surface Shaft and hardware: Zinc plated

Specials Cam control
Right and Left
IP65 / NEMA 4
PUR Foam Gasket
Unique key version on request
FH751 key code on request
Padlockable on request

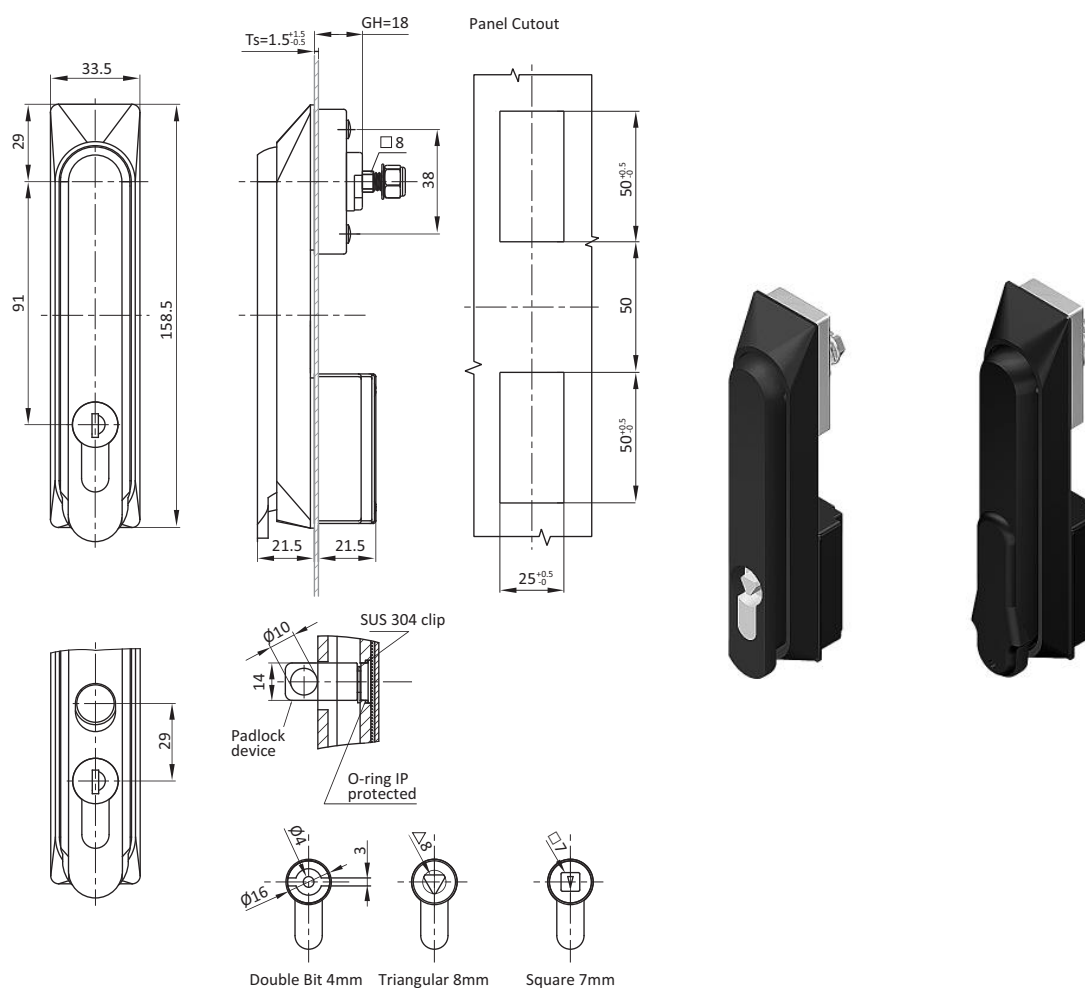

Cylinder Style	Cam control with dust cap	Cam control without dust cap
FH333 Profile round cylinder	0880009	0880013
Double bit 4mm	0880010	0880014
Square 7mm	0880011	0880015
Triangular 8mm	0880012	0880016

Compatible cams see pages 195-202

Accessories see pages 110-119

Compatible profile cylinder page 118



PROFILE CYLINDER SWING HANDLE

Description For easy and secure latching and locking of doors and flaps.
Wide range of inserts, cams, and accessories.

Material Body: PA, glass fiber reinforced
Shaft and hardware: Mild steel

Color Body: Black

Surface Shaft and hardware: Zinc plated

Specials Right and Left
IP65 / NEMA 4
PUR Foam Gasket
Rod Control
Unique key version on request
FH751 key code on request
Padlockable on request

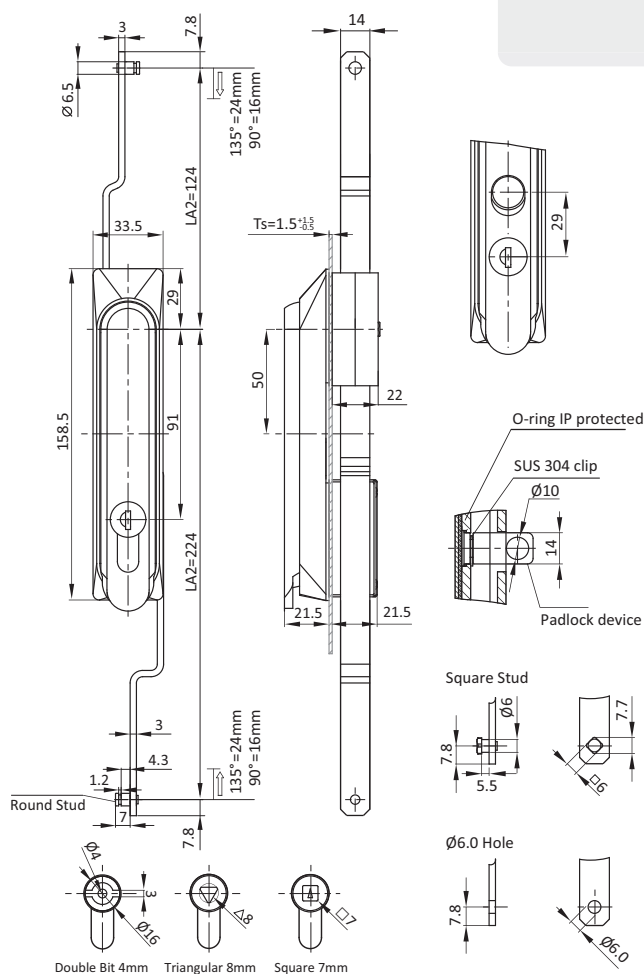

SWH

Rod Control	Cylinder Style	with dust cap	without dust cap
2 point	FH333 Profile round cylinder	0820035	0820039
	Double bit 4mm	0820036	0820040
	Square 7mm	0820037	0820041
	Triangular 8mm	0820038	0820042
3 point	FH333 Profile round cylinder	0820043	0820047
	Double bit 4mm	0820044	0820048
	Square 7mm	0820045	0820049
	Triangular 8mm	0820046	0820050

Compatible rod controls see page 112-113
Compatible profile cylinder page 119



PROFILE CYLINDER SWING HANDLE

Description For easy and secure latching and locking of doors and flaps. Wide range of inserts, cams, and accessories.

Material Body: Die cast zinc
Rod control: Zinc
Hardware: Mild steel
Padlock option: 304 SS

Surface Black powder coated

Specials Cam controlled
Unique key version on request
FH751 key code on request
Padlockable on request

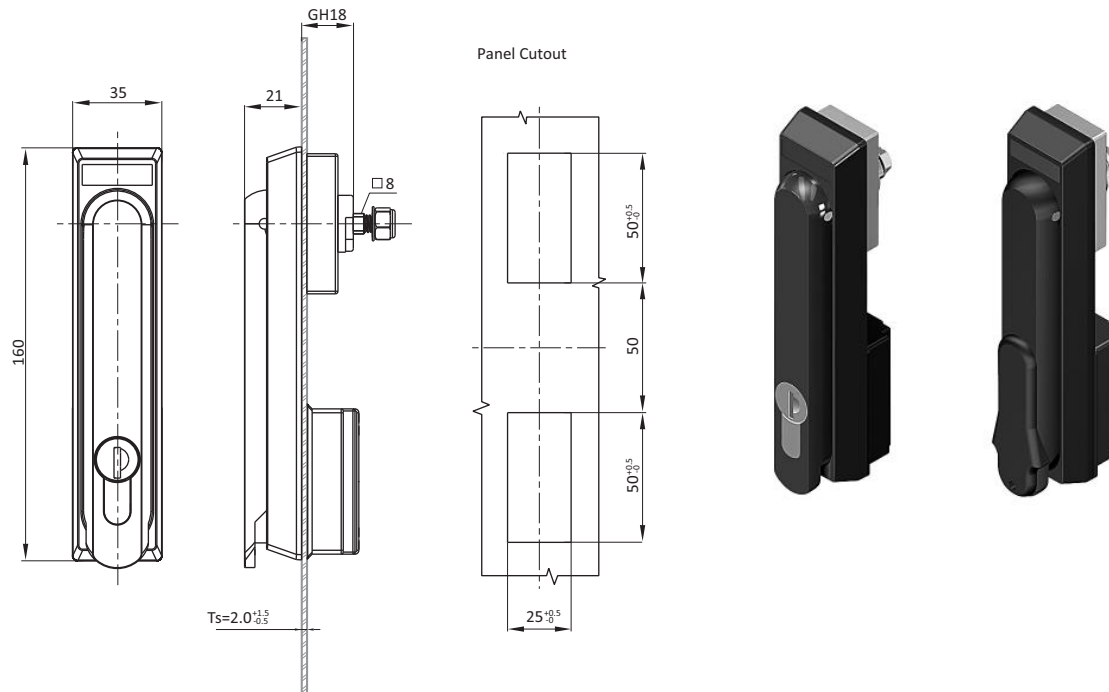

Cylinder Style	Cam control with dust cap	Cam control without dust cap
FH333 Profile round cylinder	0813154	0813155
Double bit 4mm	0813156	0813157
Square 7mm	0813158	0813159
Triangular 8mm	0813160	0813161

Compatible profile cylinders see page 118
Compatible cams see pages 195-202

CYLINDER LOCK SWING HANDLE

Description For easy and secure latching and locking of doors and flaps.
Wide range of inserts, cams, and accessories.

Material Body: PA, glass fiber reinforced
Handle and shaft: Brass
Hardware: MS

Color Black

Surface Hardware: Zinc plated

Specials With dust cover
Cam actuated
Unique key version on request
FH751 key code on request

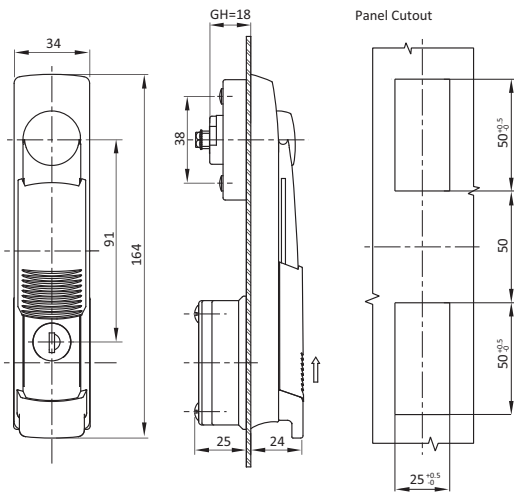

Cylinder Swing Handle

Cylinder Style

Part #

FH333 Profile round cylinder	0880017
Double bit 4mm	0880018
Square 7mm	0880019
Triangular 8mm	0880020

Compatible cams see pages 195-202

CYLINDER LOCK SWING HANDLE

Description For easy and secure latching and locking of doors and flaps.
Wide range of inserts, cams, and accessories.

Material Body: PA, glass fiber reinforced
Rod control and shaft: Die-cast zinc
Hardware: Mild steel

Color Body: Black

Surface Shaft: Zinc plated

Specials Right and Left
IP65 / NEMA 4
PUR Foam Gasket
Unique key version on request
FH751 key code on request

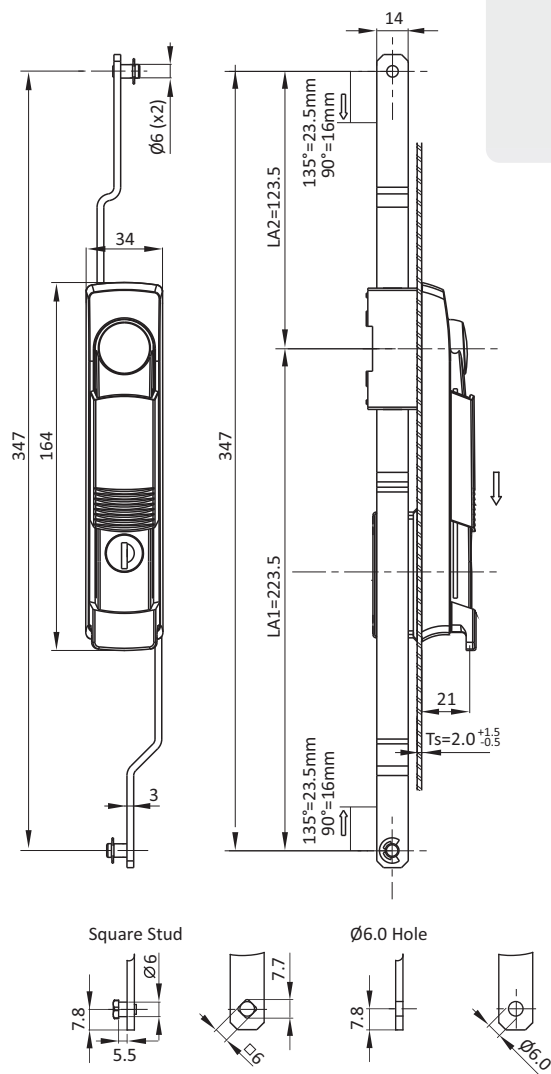

SWH

Cylinder Lock Swing Handle	Cylinder Style	2 Point Rod control, includes dust cap	3 Point Rod control, includes dust cap
	FH333 Profile round cylinder	0820055	0820059
	Double bit 4mm	0820056	0820060
	Square 7mm	0820057	0820061
	Triangular 8mm	0820058	0820062

Compatible Rod Control see pages 112-113



PROFILE CYLINDER SWING HANDLE

Description For easy and secure latching and locking of doors and flaps.
Wide range of inserts, cams, and accessories.

Material Body: PA, glass fiber reinforced
Shaft: Brass
Hardware: Mild steel

Color Body: Black

Specials With dust cover
Right and Left
IP65 / NEMA 4
PUR Foam Gasket
Unique key version on request
FH751 key code on request

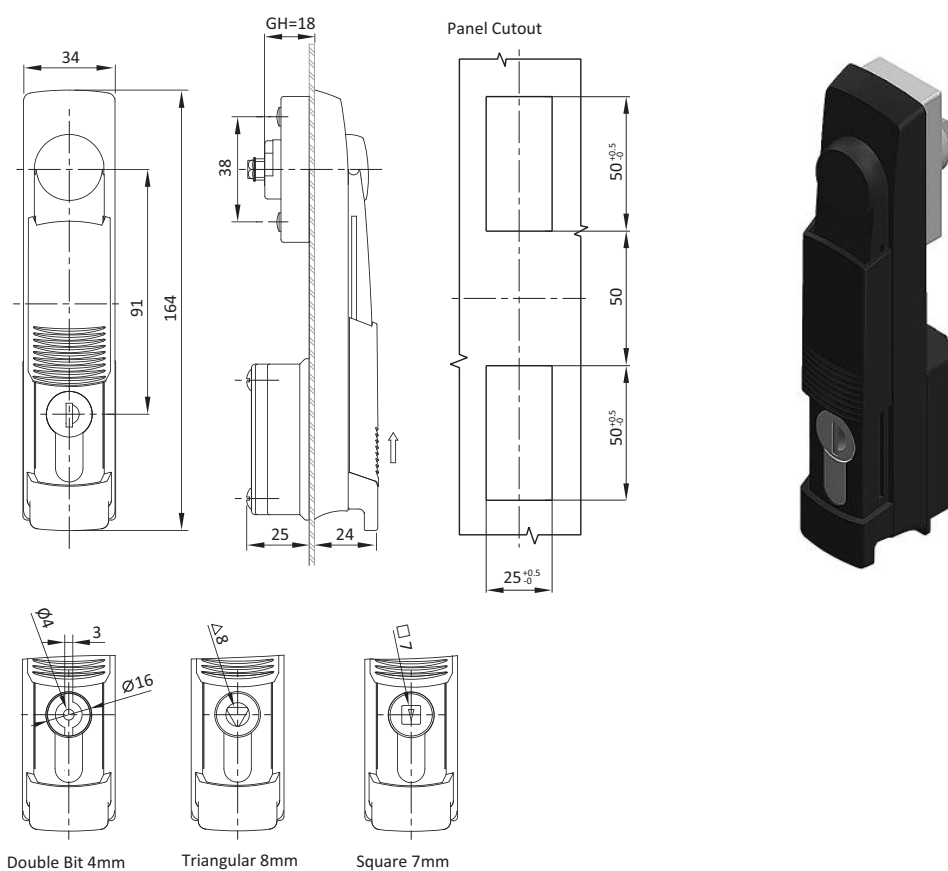

Profile Cylinder Swing Handle

Cylinder Style

Part

FH333 Profile round cylinder

0880021

Double bit 4mm

0880022

Square 7mm

0880023

Triangular 8mm

0880024

Compatible profile cylinders see page 118
Compatible cams see pages 195-202

CYLINDER LOCK SWING HANDLE

- Description** For easy and secure latching and locking of doors and flaps.
Wide range of inserts, cams, and accessories.
- Material** Body: PA, glass fiber reinforced
Handle, shaft and rod control: Die-cast zinc
Hardware: Mild steel
- Color** Body: Black
- Specials** Right and Left
IP65 / NEMA 4
PUR Foam Gasket
Unique key version on request
FH751 key code on request
Padlockable on request

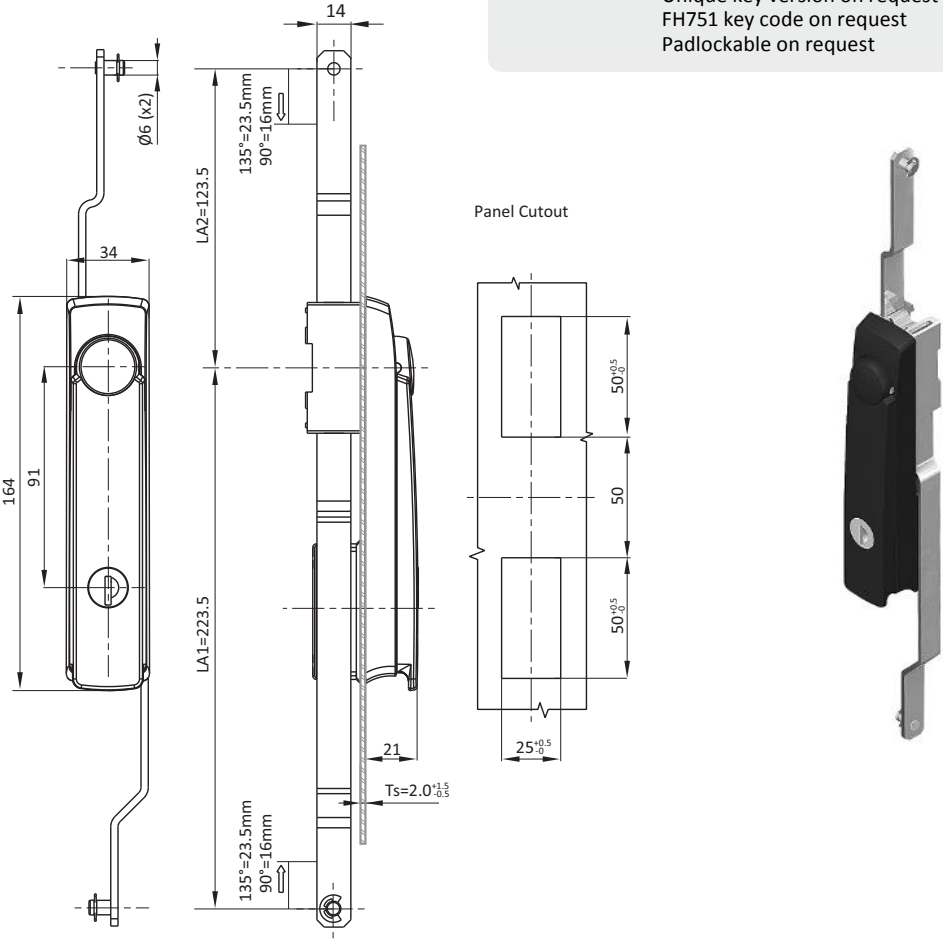

SWH

Cylinder Lock Swing Handle	2 Point Rod control	3 Point Rod control
Cylinder lock keyed FH333	0820004	0820006
	0820005	0820007

Compatible Rod Control see pages 112-113



PROFILE CYLINDER LOCK SWING HANDLE

Description For easy and secure latching and locking of doors and flaps. Wide range of inserts, cams, and accessories.

Material Body: PA, glass fiber reinforced
Handle and shaft: Die-cast zinc

Color Body: Black

Surface Handle and shaft: Zinc plated

Specials Right and Left
IP65 / NEMA 4
PUR Foam Gasket
Unique key version on request
FH751 key code on request
Padlockable on request

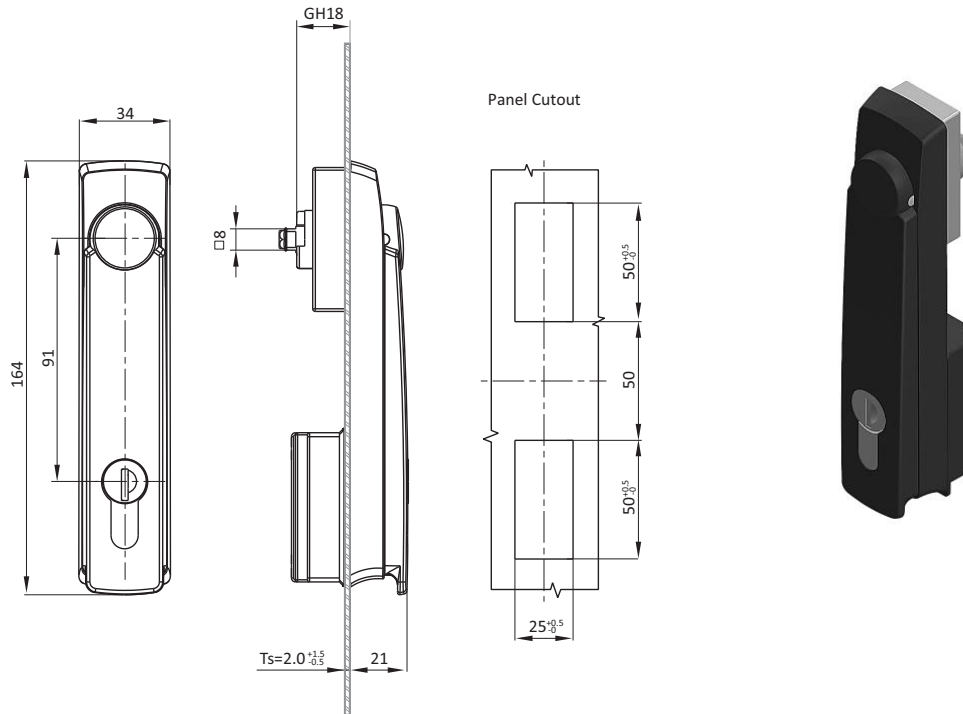

Profile Cylinder Swing Handle

Cylinder Style

Part

FH333 Profile round cylinder

0813180

Double bit 4mm

0813181

Square 7mm

0813182

Triangular 8mm

0813183

Compatible cams see pages 195-202

PROFILE CYLINDER LOCK SWING HANDLE

Description For easy and secure latching and locking of doors and flaps.
Wide range of inserts, cams, and accessories.

Material Body: PA, glass fiber reinforced
Handle, shaft and rod control: Die-cast zinc
Hardware: Mild steel

Color Body: Black

Surface Handle, shaft and rod control: Die-cast zinc
Zinc plated

Specials Right and Left
IP65 / NEMA 4
PUR Foam Gasket
Unique key version on request
FH751 key code on request
Padlockable on request

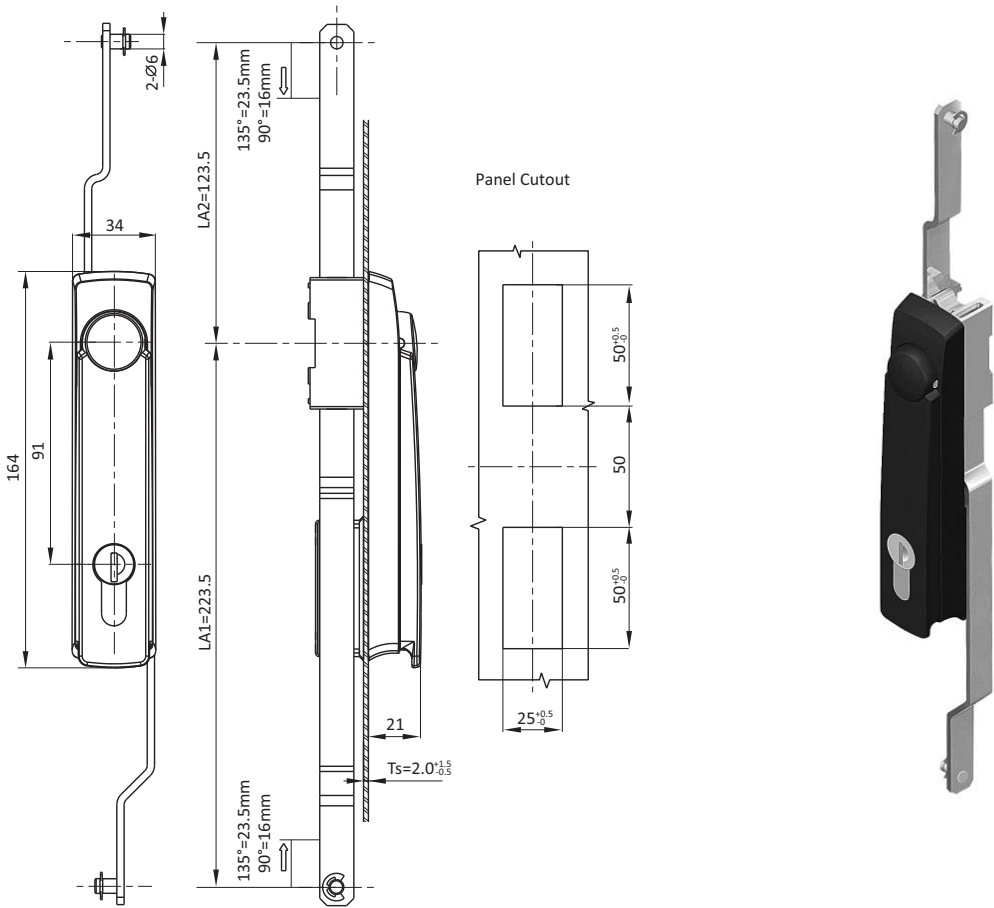

Profile Cylinder Lock Swing Handle	Cylinder Style	2 Point Rod control	3 Point Rod control
	FH333 Profile round cylinder	0813184	0813188
	Double bit 4mm	0813185	0813189
	Square 7mm	0813186	0813190
	Triangular 8mm	0813187	0813191

Compatible Rod Control see pages 112-113



CYLINDER LOCK SWING HANDLE

Description For easy and secure latching and locking of doors and flaps. Wide range of inserts, cams, and accessories.

Material Body, handle, and button: Die-cast zinc
Cam and rod control: Mild steel

Surface Body, handle, and button: Black powder coated
Cam and rod control: Zinc plated

Specials Right and Left
IP65 / NEMA 4 Unique key version on request
Unique key version on request
FH751 key code on request
Padlockable on request

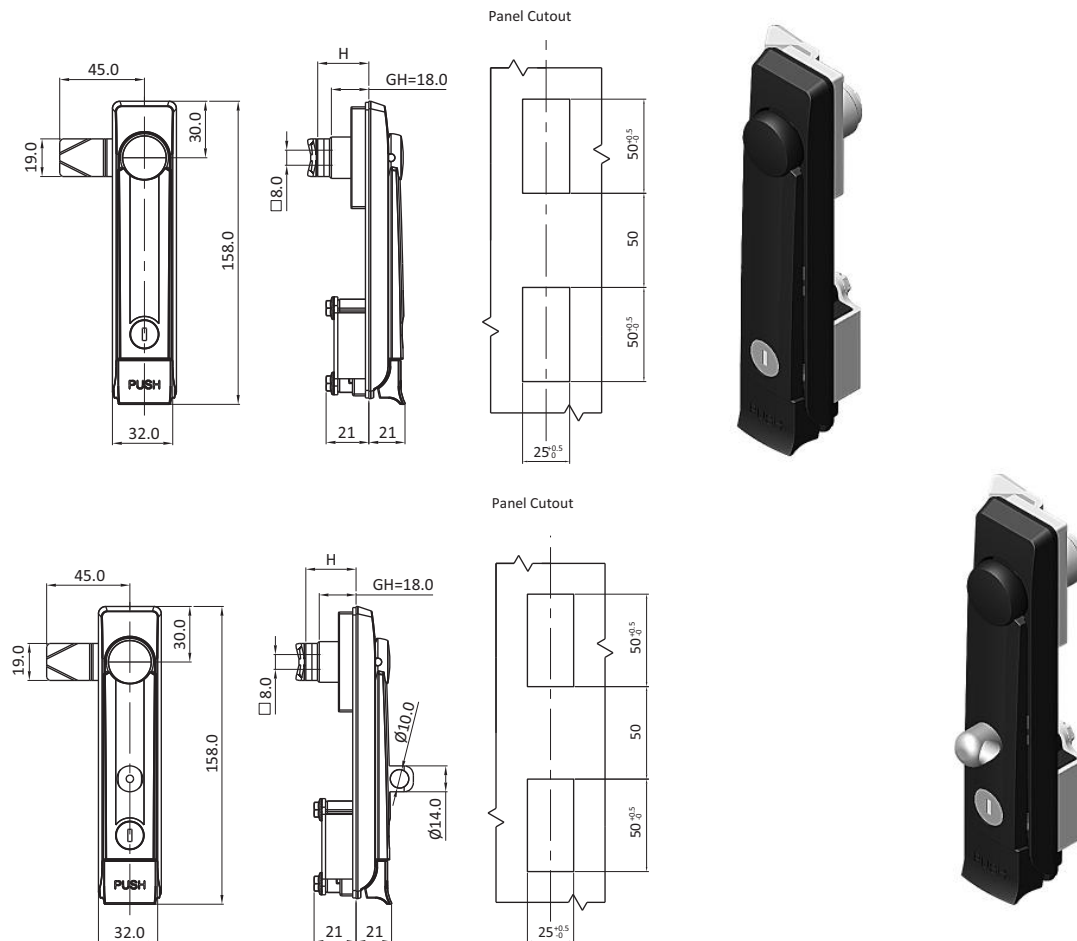

Cylinder Lock Swing Handle

Padlock Compatible

Part

Padlockable

0880037

Without padlock

0880039

Compatible cams see pages 195-202



CYLINDER LOCK SWING HANDLE

- Description** For easy and secure latching and locking of doors and flaps. Wide range of inserts, cams, and accessories.
- Material** Body, handle, and button: Die-cast zinc
Cam and rod control: Mild steel
- Surface** Body, handle, and button: Black powder coated
Cam and rod control: Zinc plated
- Specials** Right and Left
IP65 / NEMA 4Unique key version on request
Unique key version on request
FH751 key code on request
Padlockable on request

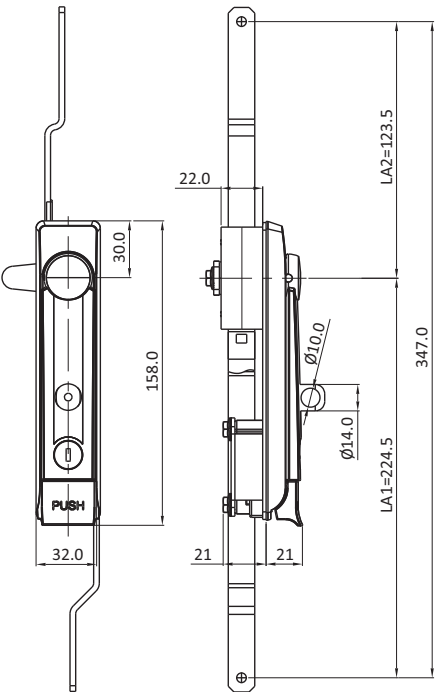

Panel Cutout

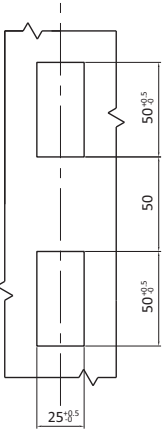

SWH

Cylinder Lock Swing Handle	Padlock Compatible		Part #
Keyed FH333	Padlockable		0820114
	Without padlock		0820115

Compatible Rod Control see pages 112-113



CYLINDER LOCK SWING HANDLE

Description For easy and secure latching and locking of doors and flaps.
Wide range of cams and accessories.

Material Body: Die-cast zinc / PA, glass fiber reinforced
Handle and shaft: Die-cast zinc
Hardware: Mild steel

Surface Black powder coated
Hardware: Zinc plated

Specials Right and left
IP65 / NEMA 4
Large Size
Unique key version on request
FH751 key code on request
Padlock version on request

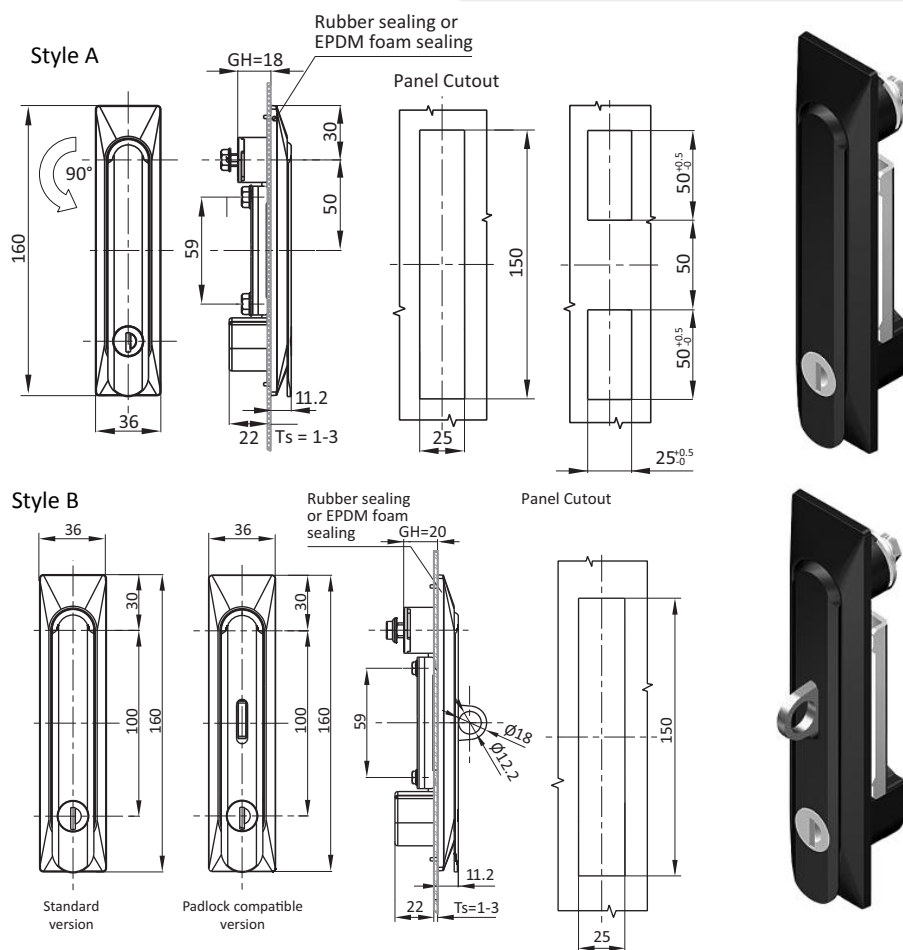

Cylinder Lock Swing Handle	Style	Style	Padlock Hasp	GH [mm]	Part #
Die cast handle / PA housing	A	With FH333 key insert	N	18	0880043
Die cast handle / PA housing	B	With FH333 key insert	N	20	0880044
Die cast handle and housing	B	With FH333 key insert	N	20	0880045
Die cast handle and housing	B	With FH333 key insert	Y	20	0880045S01
Die cast handle and housing	B	With no key insert	Y	20	0880061

Compatible cams see pages 195-202



CYLINDER LOCK SWING HANDLE

- Description** For easy and secure latching and locking of doors and flaps.
Wide range of inserts, cams, and accessories.
- Material** Body: PA, glass fiber reinforced
Handle: Die-cast zinc
Hardware: Mild Steel
- Color** Black
- Surface** Hardware: Zinc plated
- Specials** Rod control
Right and Left
IP65 / NEMA 4
Small Size

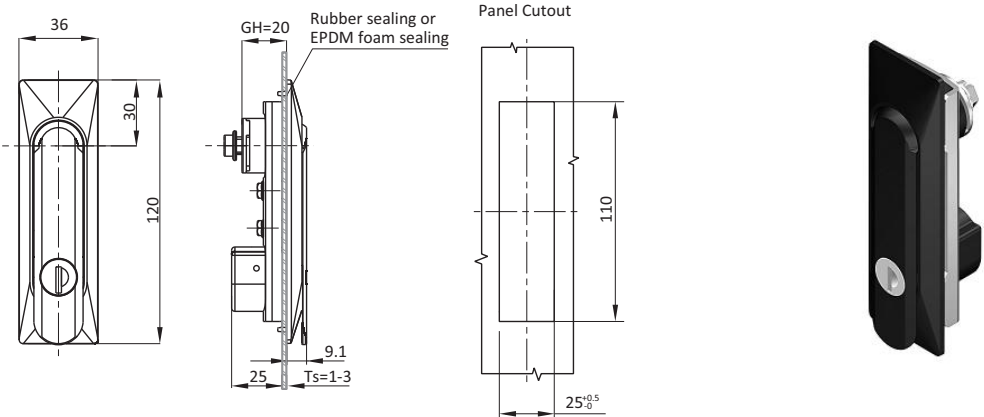

Cylinder Swing Handle

Part #

Keyed FH333	Die cast zinc handle / PA housing	0880041
	Die cast zinc	0880042
	PA	0813178

Compatible cams see pages 195-202
Compatible Rod control see page 112-113

COMBINATION LOCK SWING HANDLE

Description For easy and secure latching and locking of doors and flaps.
Wide range of inserts, cams, and accessories.

Material Body: PA, glass fiber reinforced
Handle: PA body
Hardware: Mild steel

Color Black

Specials Right and Left
IP65 / NEMA 4
Unique key version on request
FH751 key code on request

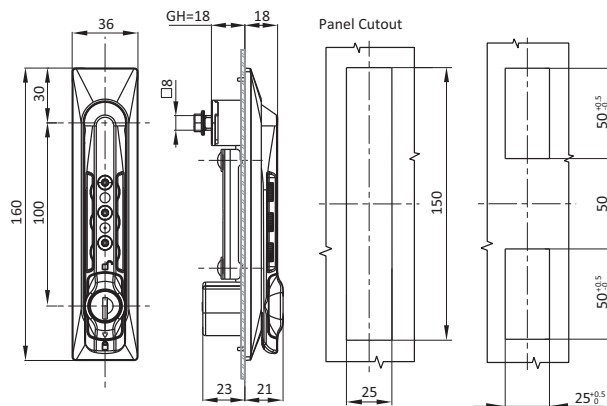

Combination Lock Swing Handle

Part #

Keyed FH333

0880046

Compatible cams see pages 195-202

Description For easy and secure latching and locking of doors and flaps.
Wide range of inserts, cams, and accessories.

Material Body: PA, glass fiber reinforced
Handle: Die Cast Zinc
Hardware: Mild steel

Color Black

Specials Right and Left
IP65 / NEMA 4
Unique key version on request
FH751 key code on request

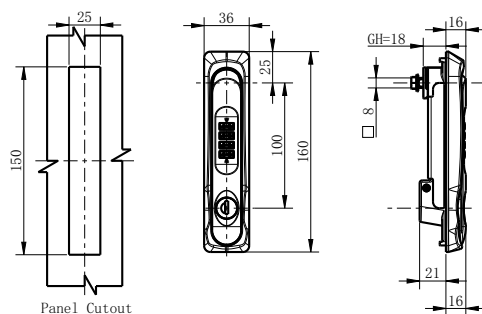

Combination Lock Swing Handle

Part #

Keyed FH333

0880046

Compatible cams see pages 195-202

COMBINATION LOCK SWING HANDLE

- Description** For easy and secure latching and locking of doors and flaps.
Wide range of inserts, cams, and accessories.
- Material** Body: PA, glass fiber reinforced
Shaft, and rod control: Die-cast zinc
Hardware: Mild steel
- Surface** Black powder coated
Hardware: Zinc plated
- Specials** Right and Left
IP65 / NEMA 4
PUR foam gasket
Unique key version on request
FH751 key code on request

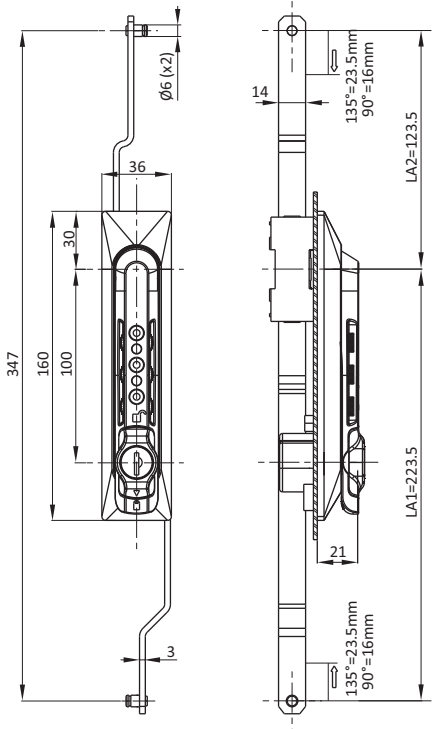

Panel Cutout

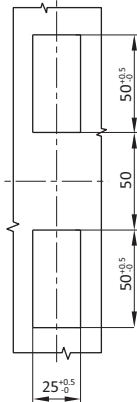

Combination Lock Swing Handle

Control

Part #

Combination lock and FH333 key	2 point rod control	0813194
	3 point rod control	0813195

Compatible cams see pages 195-202
Compatible Rod Control see pages 112-113



CYLINDER LOCK SWING HANDLE

Description For easy and secure latching and locking of doors and flaps.
Wide range of inserts, cams, and accessories.

Material Body: PA, glass fiber reinforced
Handle, shaft, and rod control: Die-cast zinc
Hardware: Mild steel

Surface Black powder coated
Hardware: Zinc plated

Specials Right and Left
IP65 / NEMA 4
PUR foam gasket
Unique key version on request
FH751 key code on request
Padlockable on request

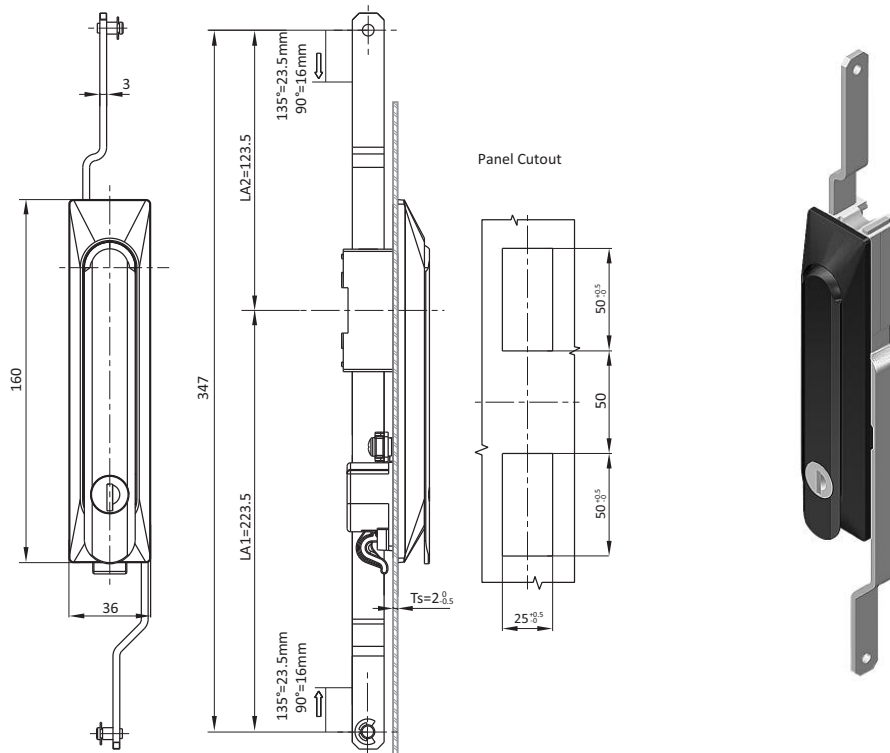

Cylinder Lock Swing Handle

Control

Part

Keyed FH333

2 point rod control

0813192

3 point rod control

0813193

Compatible Rod Control see pages 112-113



CYLINDER LOCK SWING HANDLE

- Description** For easy and secure latching and locking of doors and flaps. Wide range of inserts, cams, and accessories.
- Material** Body: Die-cast zinc
Shaft and rod control: Die-cast zinc
Hardware: Mild steel
- Surface** Body: Black powder coated / chrome plated
Hardware, shaft and rod control: Zinc plated
- Specials** Right and Left
IP65 / NEMA 4
Keyed different on request

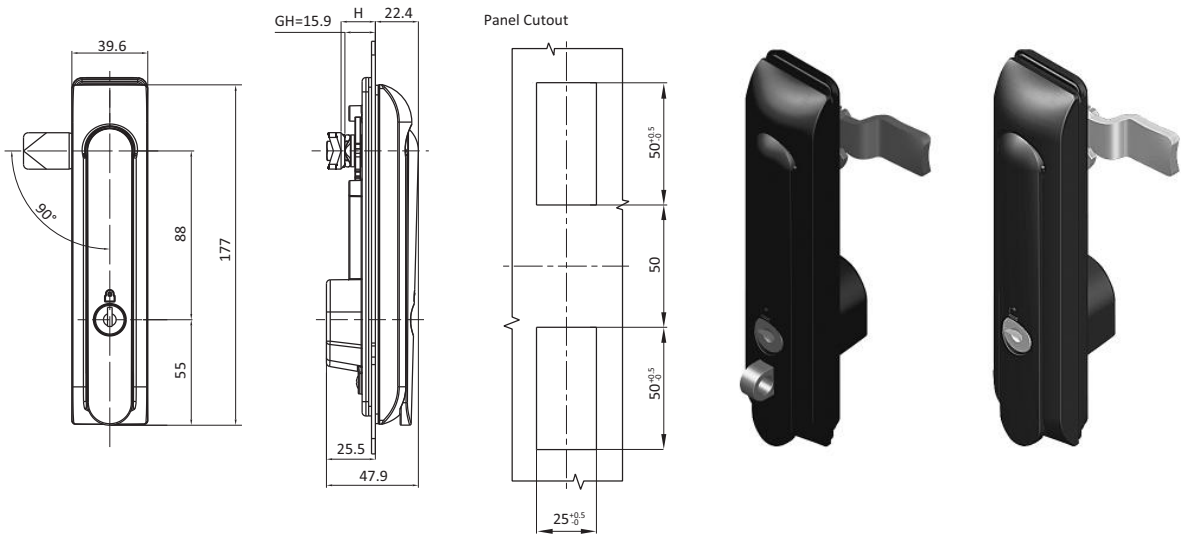

Cylinder Lock Swing Handle	Padlock Compatible	Black Powder Coated	Chrome Plated
FH751 cylinder	Padlockable	0813208	0813209
	Without padlock	0813206	0813207
Triangle insert 8mm	Padlockable	0813212	0813213
	Without padlock	0813210	0813211

Compatible cams see pages 195-202



VANDAL RESISTANT SWING HANDLE

Description For easy and secure latching and locking of doors and flaps. Wide range of inserts, cams, and accessories.

Material Base: PA, glass fiber reinforced
Handle: Die cast zinc
Remaining components: 316 SS

Color Black

Specials Rod Control and Cam Control
Right and Left
IP65 / NEMA 4
Vandal Resistant Design
Lock insert options on request

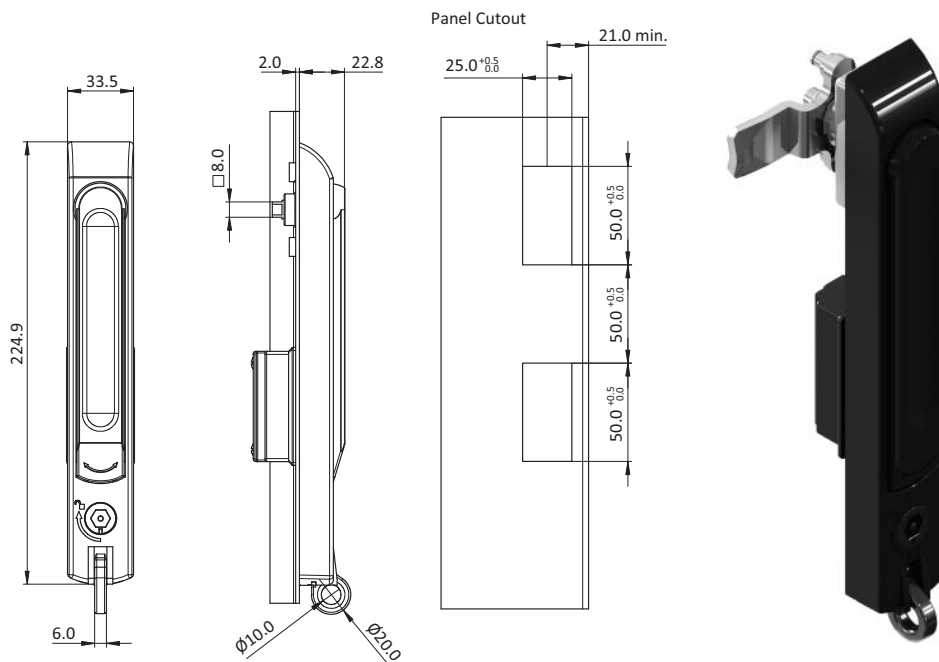

Vandal Resistant Swing Handle	TELCO 216 C 5/16 HEX WITH 0.125 PIN	TELCO 216 C 7/16 HEX	8mm Triangular Insert
Cam Control	0813478	0813479	0850184
2PT Rod Control	0813179	0813475	0850185
3PT Rod Control	0813476	0813477	0850186

Compatible cams see pages 195-202



PADLOCKABLE SWING HANDLE

Description For easy and secure latching and locking of doors and flaps. Wide range of inserts, cams, and accessories.

Material 316 SS / 304 SS

Specials Right and left
IP65 / NEMA 4

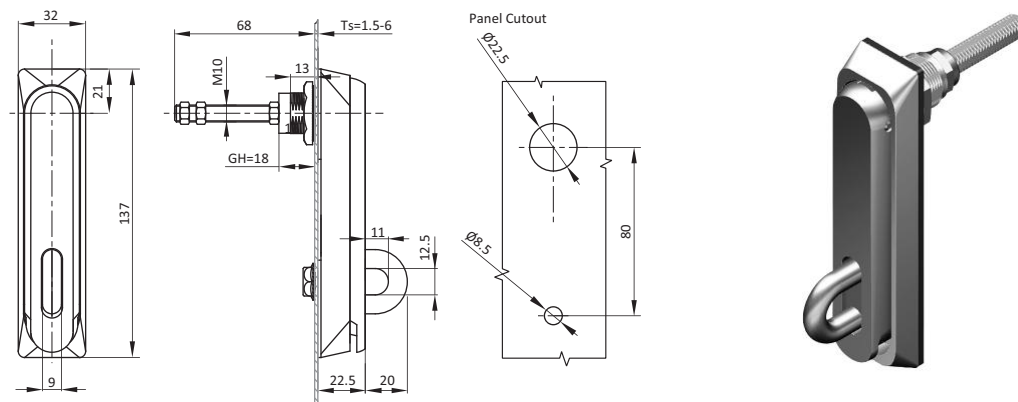

Padlockable Swing Handle

Stainless Steel 304

Stainless Steel 316

0880055

0880056

Compatible cams see pages 195-202



CYLINDER LOCK SWING HANDLE

Description For easy and secure latching and locking of doors and flaps. Wide range of inserts, cams, and accessories.

Material Body: Die-cast zinc
Shaft and rod control: Die-cast zinc
Hardware: Mild steel

Surface Body: Black powder coated
Hardware, shaft and rod control: Zinc plated

Specials Right and Left
IP65 / NEMA 4
PUR foam gasket
Padlockable
Unique key version on request

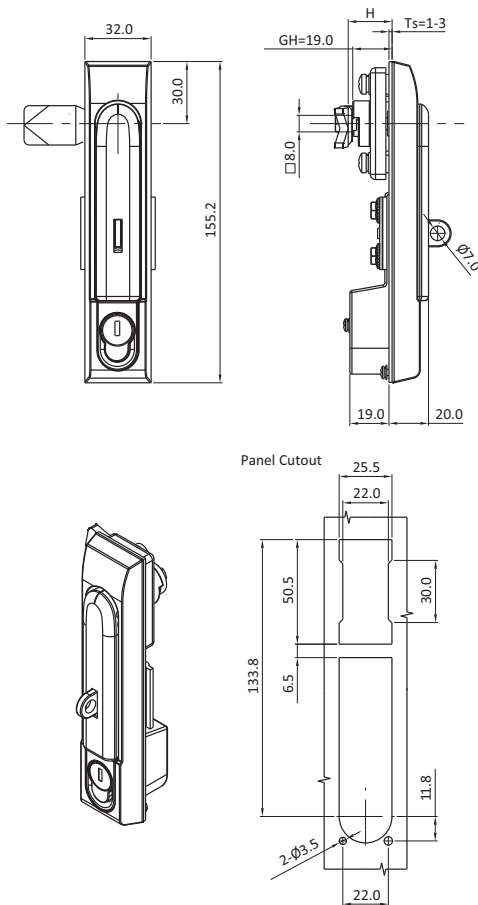

Cylinder Lock Swing Handle

Padlock Compatible

Part

Cam control FH333 key

Padlockable

0813197

Without padlock

0813196

Compatible cams see pages 195-202



CYLINDER LOCK SWING HANDLE

- Description** For easy and secure latching and locking of doors and flaps. Wide range of inserts, cams, and accessories.
- Material** Body: Die-cast zinc
Shaft and rod control: Die-cast zinc
Hardware: Mild steel
- Surface** Body: Black powder coated
Hardware, shaft and rod control: Zinc plated
- Specials** Right and Left
IP65 / NEMA 4
PUR foam gasket
Padlockable
Unique key version on request

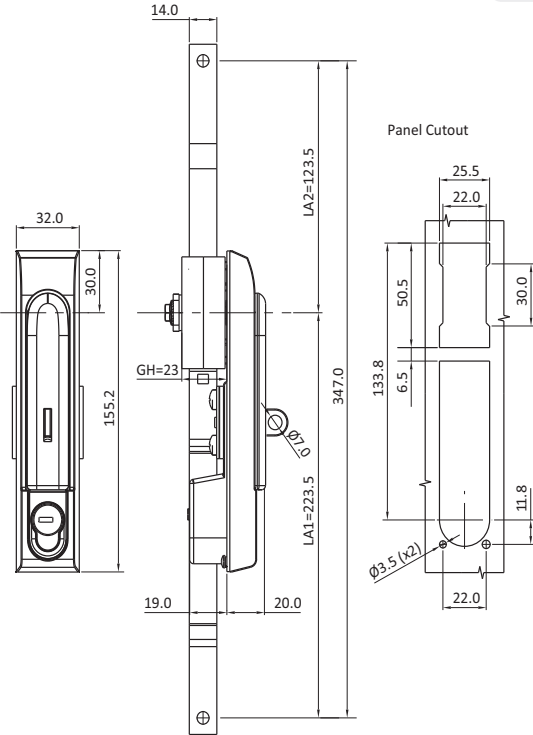

SWH

Cylinder Lock Swing Handle	Padlock Compatible	2 Point Rod Control	3 Point Rod Control
Keyed FH333	Padlockable	0813490	0813200
	Without padlock	0813198	0813199

Compatible Rod Control see pages 112-113



CYLINDER LOCK SWING HANDLE

Description For easy and secure latching and locking of doors and flaps.
Wide range of inserts, cams, and accessories.

Material Body: Die-cast zinc
Shaft and rod control: Die-cast zinc

Surface Body: Black powder coated / chrome plated
Shaft and rod control: Zinc plated

Specials Right and Left
Push button lock
Keyed FH333

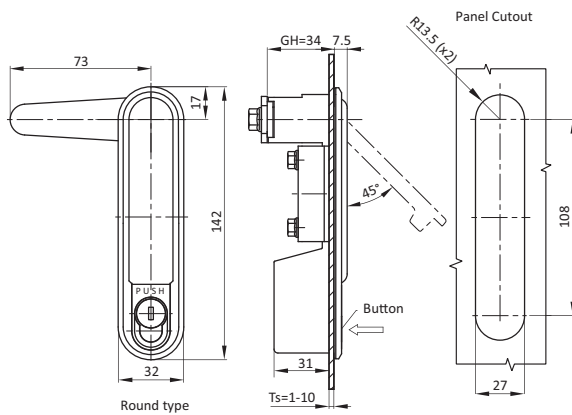
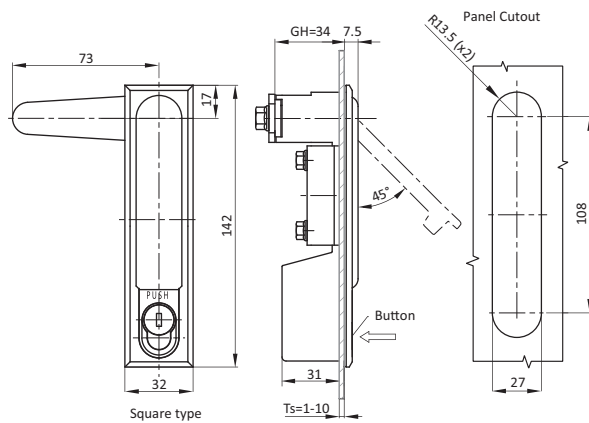

Cylinder Lock Swing Handle

Version

Black Powder Coated

Chrome Plated

Square type

0813219

0813220

Round type

0813221

0813222

CYLINDER LOCK SWING HANDLE

- Description** For easy and secure latching and locking of doors and flaps. Wide range of inserts, cams, and accessories.
- Material** Body: Die-cast zinc
Cam: Mild steel
- Surface** Body: Black powder coated / chrome plated
Cam: Zinc plated
- Specials** Right and Left
Push button lock
Keyed FH333

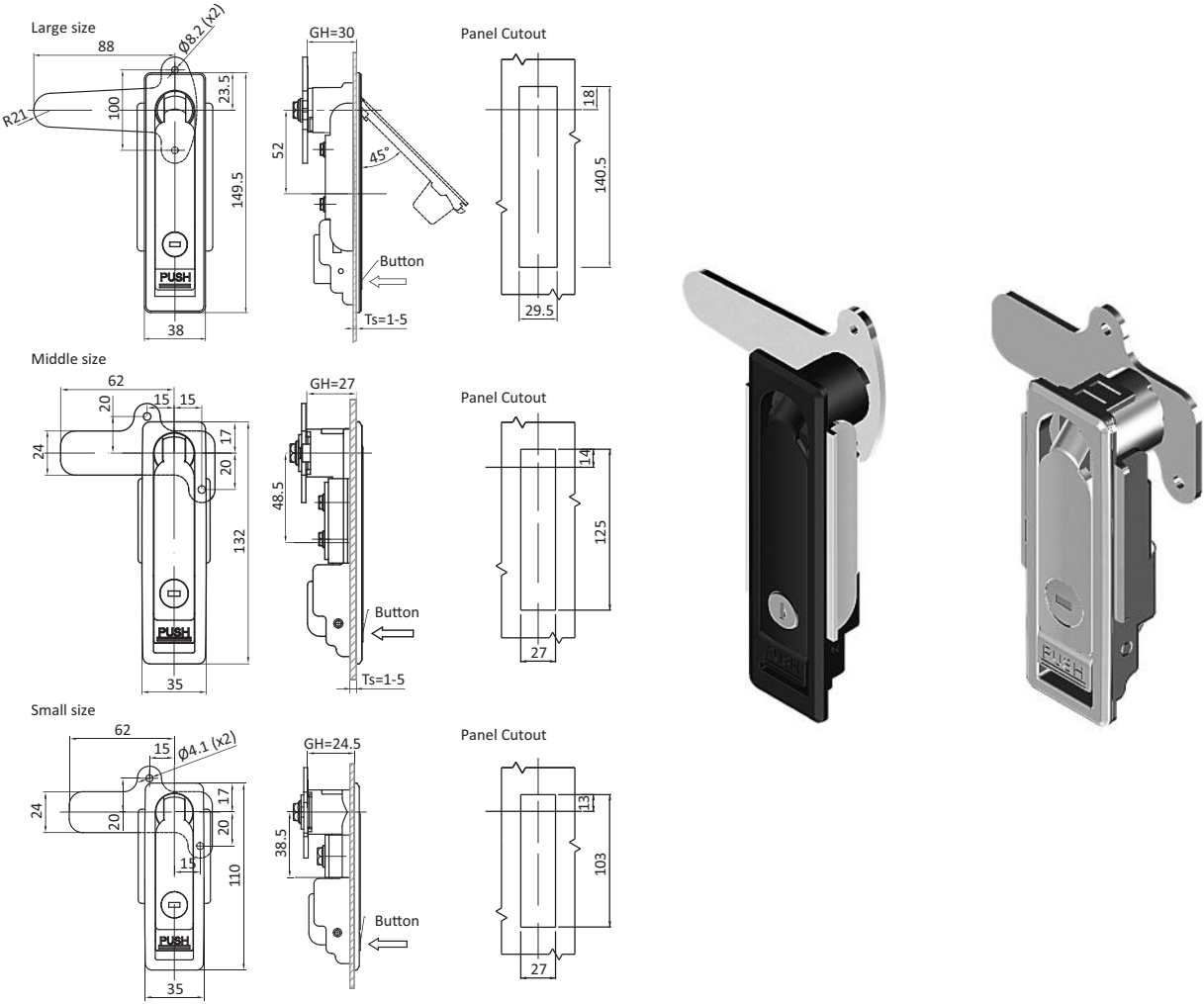

Cylinder Lock Swing Handle	Size	Black Powder Coated	Chrome Plated
	Large	0813214	0813215
	Medium	0813216	0813217
	Small	0813491	0813218



CYLINDER LOCK SWING HANDLE

Description For easy and secure latching and locking of doors and flaps.
Wide range of inserts, cams, and accessories.

Material Body: Die-cast zinc
Hardware: Mild steel

Surface Body: Satin chrome plated / black powder coated
Hardware: Zinc plated

Specials Right and Left
IP65 / NEMA 4
Keyed FH333
Push button

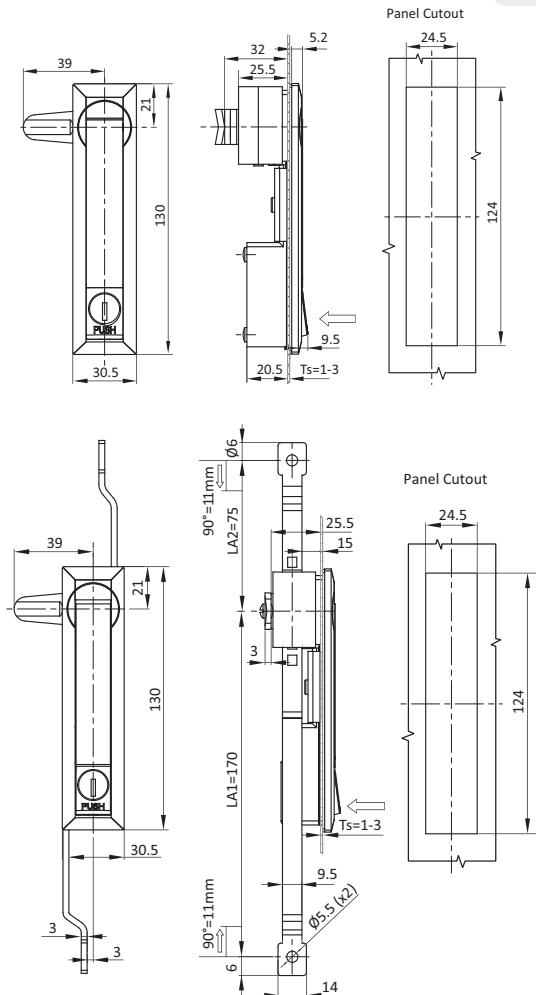

Profile Cylinder Lock Swing Handle

Control

Satin chrome plated

Black Powder Coated

With cylinder lock FH333,
push to open

cam control
3 point rod control

0880035
0820110

0880036
0820111



Description For easy and secure latching and locking of doors and flaps. Wide range of inserts, cams, and accessories.

Material PA 30% glass filled
Mounting bracket, push plate, baffle plate and pin: Stainless steel

Surface Black

Specials Right and Left
Keyed FH333

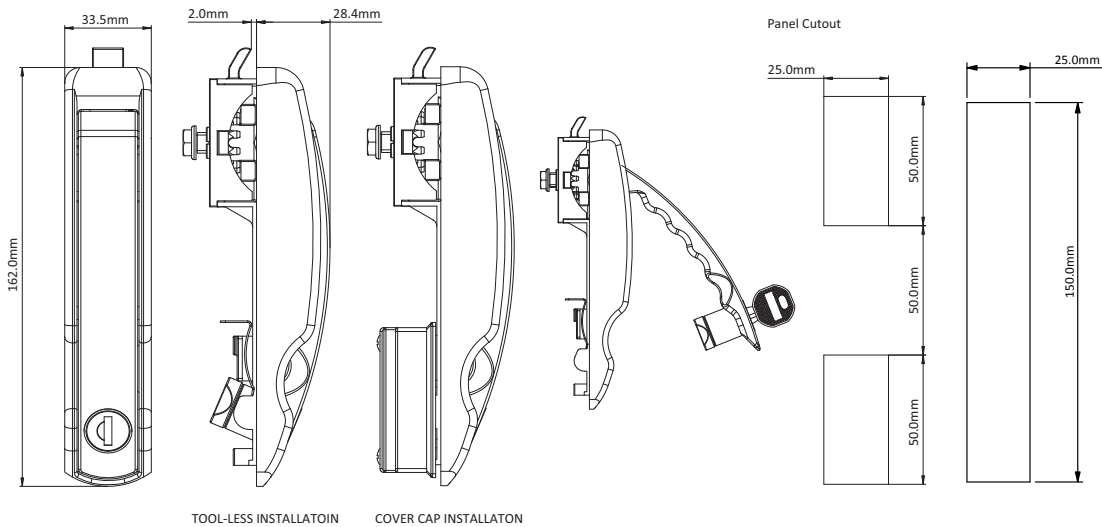

Mounting panel thickness 1.0-2.0mm



SWH

	Standard Operation		Spring Assist Operation		Constant Friction Operation	
	Door Hinged Right Side	Door Hinged Left Side	Door Hinged Right Side	Door Hinged Left Side	Door Hinged Right Side	Door Hinged Left Side
Tool-Less Installation	0813569	0850112	0813569S01	0850112S01	0813569S02	0850112S02
Dust Cap Installation	0850111	0850113	0850111S01	0850113S01	0850111S02	0850113S02



QTL

COL

SLA

SWH

ASH

SFH

SCH

COH

ACC

GSK

HAN

CST

INDUSTRIAL HARDWARE
CHAPTER 5: ACCESSORIES FOR SWING HANDLES

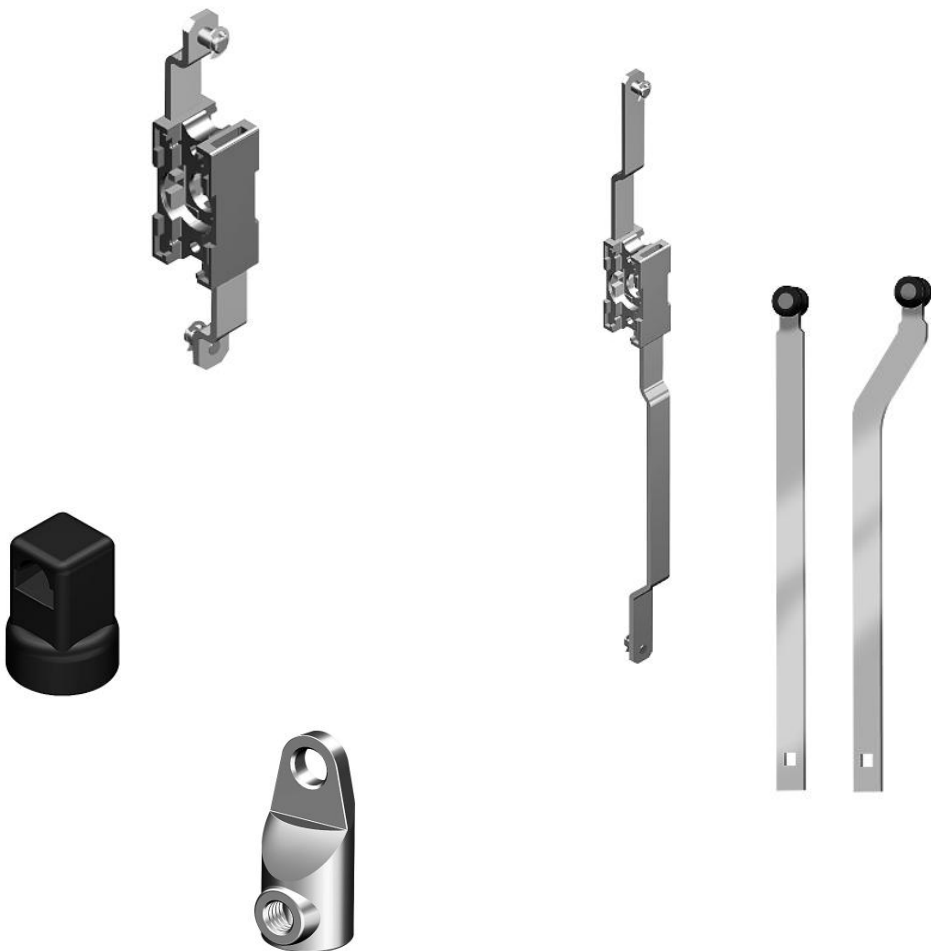

ROD CONTROL	112-113
ROD GUIDES	114
ROD CATCHES	115
ROD GUIDES / ROD ADAPTER	116
RODS	117-118
PROFILE CYLINDER LOCK	119



ROD CONTROL

Description For easy and secure latching and locking of doors and flaps.
Wide range of inserts, cams, and accessories.

Material Body: Die cast zinc
Rods: Mild steel

Surface Zinc plated

Specials Right and left

Style A

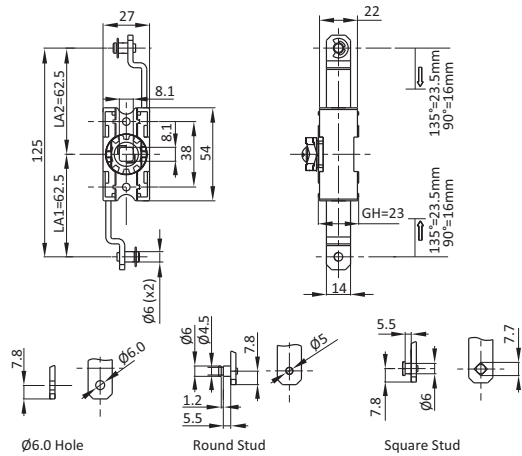

Style B

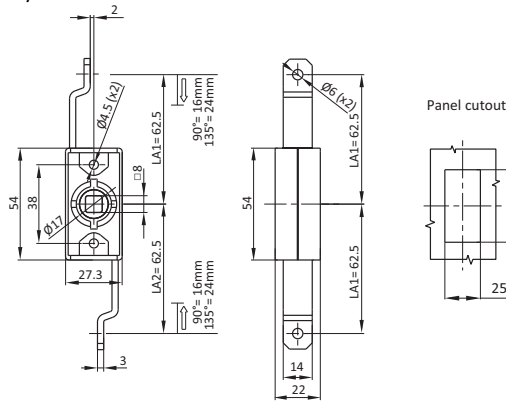

Rod End	Style A	Style B
Round studs	0813225	0813226
Square studs	0813227	0813228
6mm Hole	0813229	0813230



ROD CONTROL

Description For easy and secure latching and locking of doors and flaps.
Wide range of inserts, cams, and accessories.

Material Body: Die cast zinc
Rods: Mild steel

Surface Zinc plated

Specials Right and left

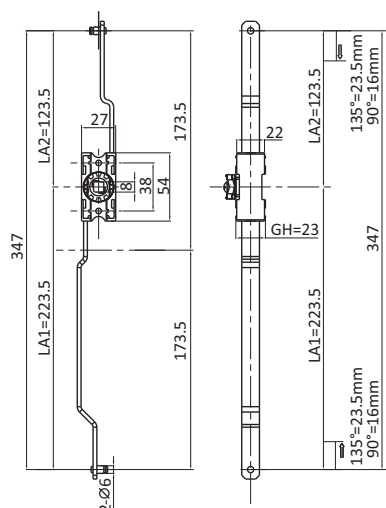

Style A

Style B

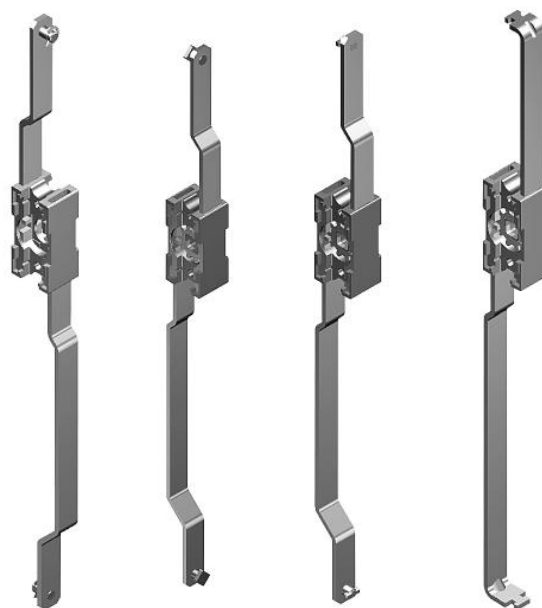

ASH

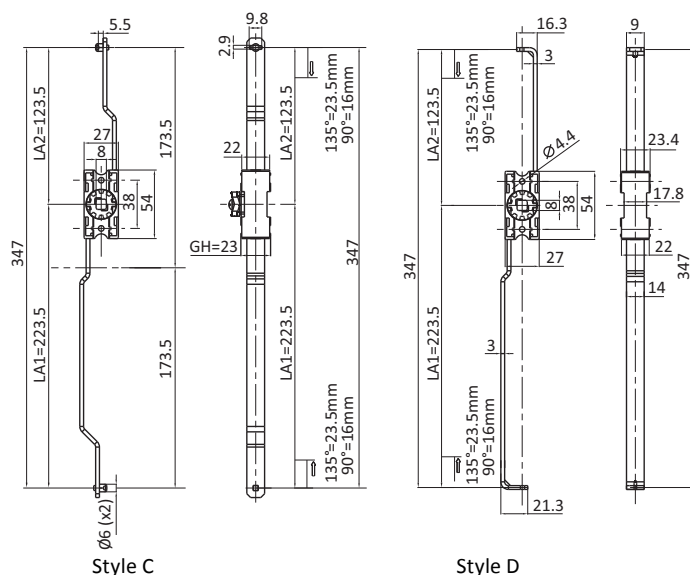

Style C

Style D

Panel Cutout

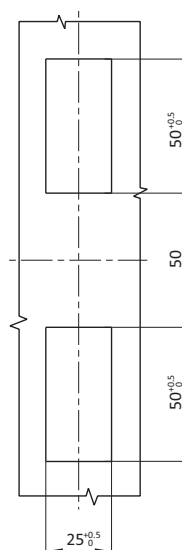

Rod End

Part

Round studs (Style A)

0813231

Square studs (Style B)

0813232

Round Hook (Style C)

0813233

Hook (Style D)

0813234



ROD GUIDES

Description To guide flat rods parallel to a door and add extra security to door latching and locking.

Material PA

Color Black

Version A
For weld stud M6x16
or M6x20

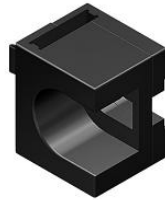
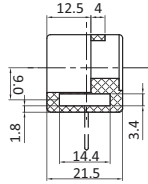
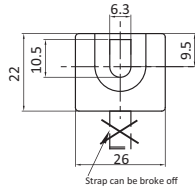

Version B
For weld stud M5x12

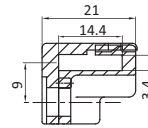
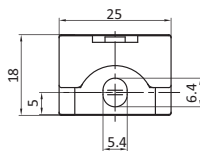

Version C

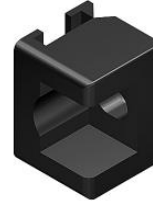
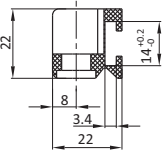
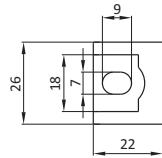

Version D

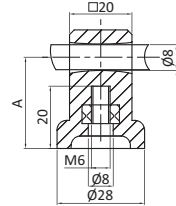
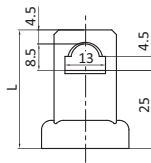

Version	A [mm]	L [mm]	Stud Size	Flat Rod	Round Rod #
Version A			M6 x 16	0890032	
Version B			M5 x 16	0890033	
Version C			M6 x 16	0813251	
Version D	24	32	M6 x 16		0890129
	29	38	M6 x 16		0890030
	34	44	M6 x 16		0890031



ROD CATCHES

Description To latch a door with multiple points.

Material Die cast zinc

Surface Zinc plated
 Black powder coated

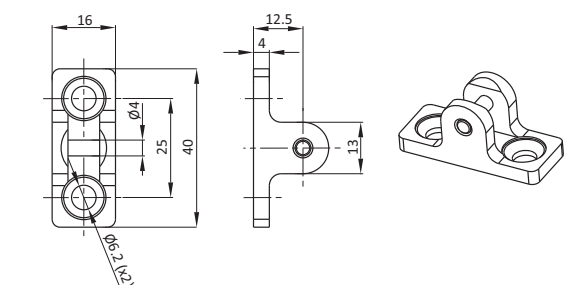

Style A

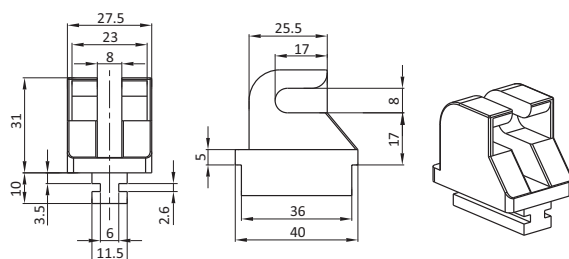

Style B

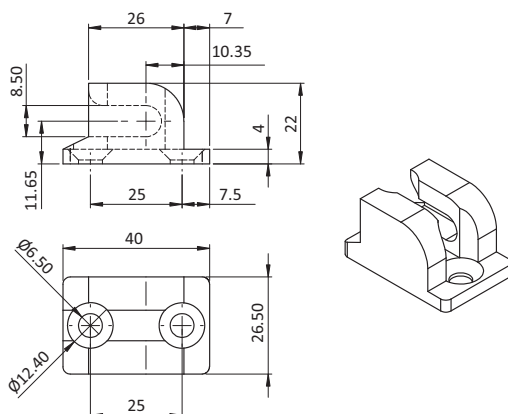

Style C



Rod Catches

Finish

Part

Style A	Zinc Plated	0813253
Style B	Black Powdered Coated	0813254
Style C	Black Powdered Coated	0890029

ROD GUIDES / ROD ADAPTER

Description To guide flat rods parallel to a door and add extra security to door latching and locking

Material Die cast zinc
316 SS
Clamping pin: PA black

Surface Nickel plated
Black powder coated

Color Clamping pin: Black

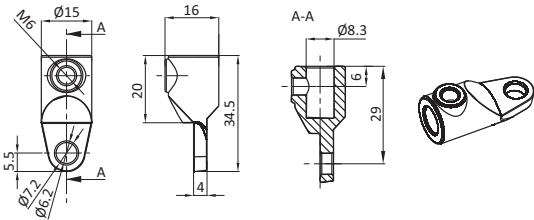

Rod catch

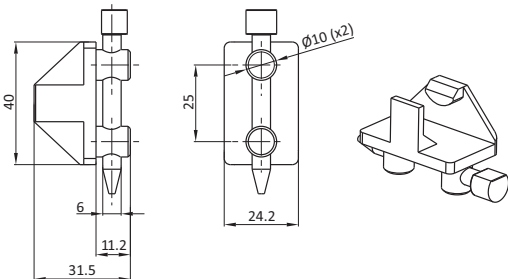
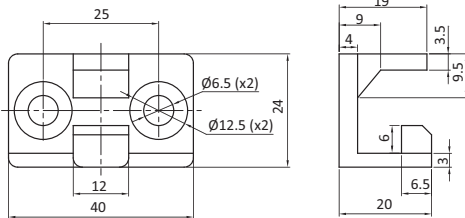

Zinc plated

Black Powder Coated

316 SS

	Zinc plated	Black Powder Coated	316 SS
Adapter	0890027		0890027E
Rod catch		0890028	
Rod guide		0813252	



RODS

Description Locks and unlocks both quarter turns and swing handles

Material Mild steel with nylon roller

Surface Zinc plated

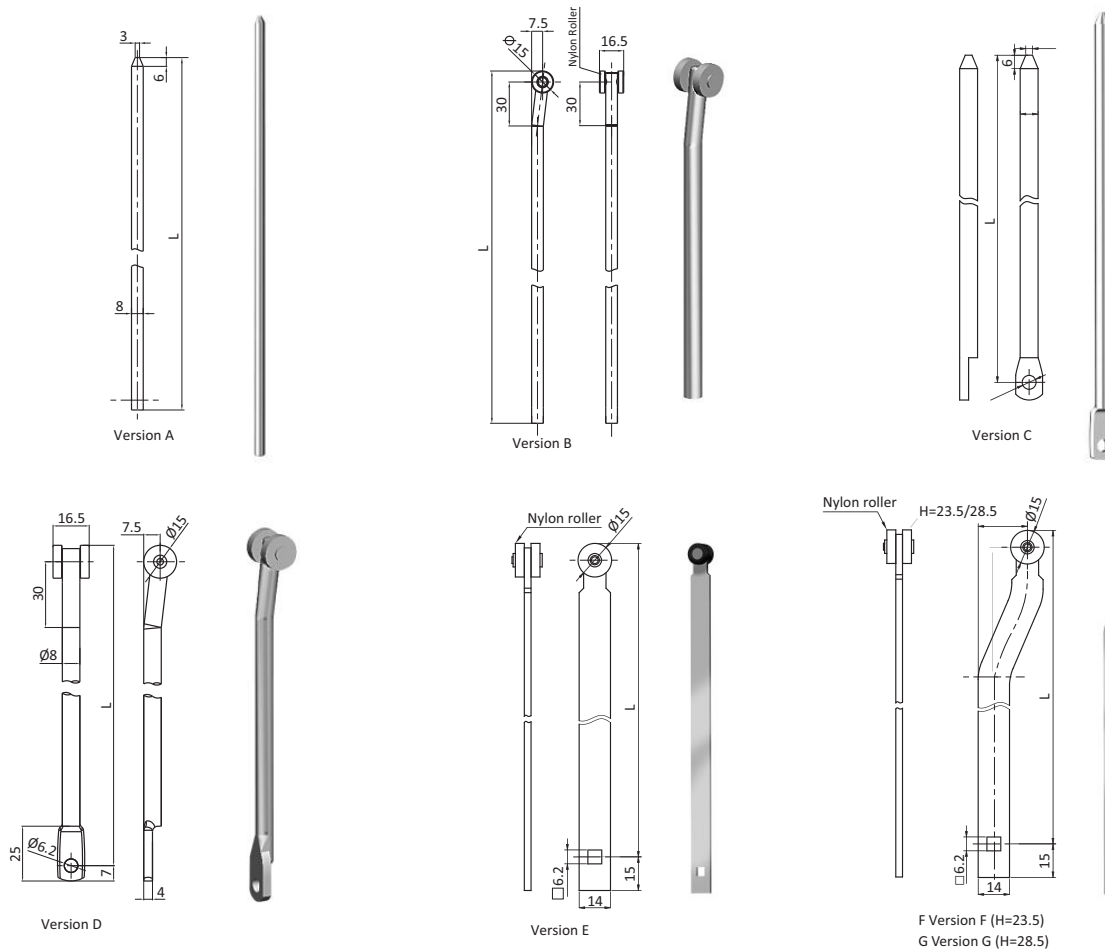

L [mm]	Version A	Version B	Version C	Version D	Version E	Version F	Version G
400	0890060	0890068	0890076	0890084	0890092	0890100	0890108
500	0890061	0890069	0890077	0890085	0890093	0890101	0890109
600	0890062	0890070	0890078	0890086	0890094	0890102	0890110
700	0890063	0890071	0890079	0890087	0890095	0890103	0890111
800	0890064	0890072	0890080	0890088	0890096	0890104	0890112
900	0890065	0890073	0890081	0890089	0890097	0890105	0890113
1000	0890066	0890074	0890082	0890090	0890098	0890106	0890114
1100	0890067	0890075	0890083	0890091	0890099	0890107	0890115
1200	0890201	0890202	0890203	0890204	0890205	0890206	0890207



PROFILE CYLINDER LOCK

Description For easy and secure latching and locking of doors and flaps.
Wide range of inserts, cams, and accessories.

Material Body: Die cast zinc

Surface Chrome plated

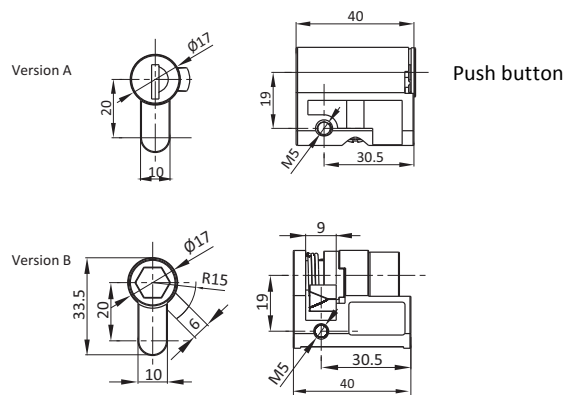

Style A



Style B



Cylinder Style	Style A	Style B
Keyed FH233	06002SH0001R01	
Keyed FH333	0811042	0811043
Double bit 3mm	0810506	0813235
Double bit 4mm	0810507	0813236
Double bit 5mm	0810508	0813237
Slot 2 x 4	0810509	0813238
Slot 2 x 4 coin proof	0810510	0813239
Triangle 7mm	0810511	0813240
Triangle 8mm	0810512	0813241
Square 7mm	0810513	0813242
Square 8mm	0810514	0813243
Square 7mm with slot	0810515	0813244
Square 8mm with slot	0810516	0813245
Female square 8mm	0810517	0813246
Hexagon female 8mm	0810518	0813247
Hexagon female 9mm	0810519	0813248
Hexagon female 8mm with 3mm pin	0810520	0813249
Hexagon male 10mm	0810521	0813250

INDUSTRIAL HARDWARE

CHAPTER 6: SURFACE HINGES



PLASTIC HINGE 20	122
STAINLESS STEEL COMBI HINGE 20	122
PLASTIC COMBI HINGES	123
COMBI HINGES WITH LOCKING LEVER	124
ALUMINUM COMBI HINGES	125
STAINLESS STEEL COMBI HINGES	126
SYSTEM HINGES	127
DIE-CAST ZINC HINGE 30 WITH OBLONG HOLES	128-129
DIE-CAST ZINC HINGE WITH LOCKING LEVER	130
PLASTIC HINGE 20 MINI	131
LIGHT STAINLESS STEEL HINGE	132
SCREW ON HINGE	133
MINI HINGE	134
HEAVY-DUTY PLASTIC HINGE 65 X 64	135
SCREW-ON HINGES	136-138
LIFT-OFF HINGES	139
SCREW-ON HINGES	140-144
LIFT OFF HINGES	145-146
SCREW-ON HINGE	147-148
LIFT OFF HINGES	149
SCREW ON HINGES	150-153
SEMI-CONCEALED HINGES	153
SCREW-ON HINGES	154-157
FRICTION HINGES	157-160
SCREW ON HINGE	161-170



PLASTIC HINGE 20

Description To hinge panels or aluminum profiles

Material Wings: Nylon PA, glass fiber reinforced
Bolt: Stainless steel

Color Black

Fastening From the front, using M4 countersunk screws

Specials electrostatically conductive, further colors, fixing pins for installation on aluminum profiles available on request

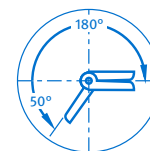
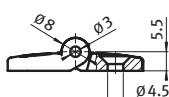
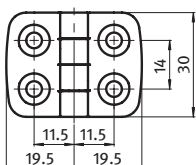

Plastic Hinge 20

FA max [N]

FR max [N]

Part #

200

400

095012

STAINLESS STEEL COMBI HINGE 20

Description To hinge panels

Material Wing: Stainless steel SS316
Bolt: Stainless steel SS430 F

Surface Polished

Fastening From the front, using M4 countersunk screws

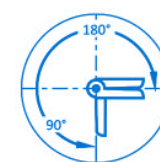
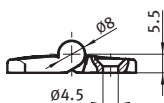
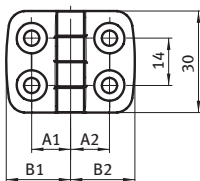

Stainless Steel Combi Hinge 20

A1 [mm]

A2 [mm]

B1 [mm]

B2 [mm]

FAmax [N]

FRmax [N]

Part #

11.5

11.5

19.0

19.0

450

700

095E2020F



PLASTIC COMBI HINGES

Description To hinge panels
Material Hinge leaves: Nylon PA, glass fiber reinforced
 Hinge pin: Stainless steel
Color Black

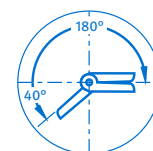
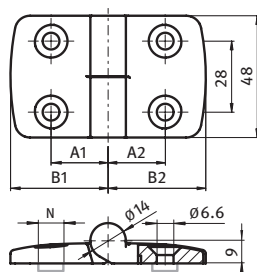

Plastic Combi Hinges	A1 [mm]	A2[mm]	B1[mm]	B2 [mm]	Left Hand	Right Hand	Non-Lift Off
	15.0	15.0	26.0	26.0	095K2525L00	095K2525R00	095K2525F00
	17.5	17.5	29.5	29.5	095K3030L00	095K3030R00	095K3030F00
	20.0	20.0	36.0	36.0	095K3535L00	095K3535R00	095K3535F00
	22.5	22.5	38.5	38.5	095K4040L00	095K4040R00	095K4040F00
	25.0	25.0	43.5	43.5	095K4545L00	095K4545R00	095K4545F00
	27.5	27.5	48.5	48.5	095K5050L00	095K5050R00	095K5050F00
	32.5	32.5	57.5	57.5	095K6060L00	095K6060R00	095K6060F00

Asymmetric hinges available on request



COMBI HINGES WITH LOCKING LEVER

Description To hinge panels or aluminum profiles;
can be locked at any position

Material Hinge: Nylon PA, glass fiber reinforced
Locking lever: Nylon PA, glass fiber reinforced
Mechanism: Steel, zinc plated (RoHS conform)

Color Black

Fastening From the front, using M6 countersunk screws

Specials ⚡ electrostatically conductive, other sizes, other colors on request

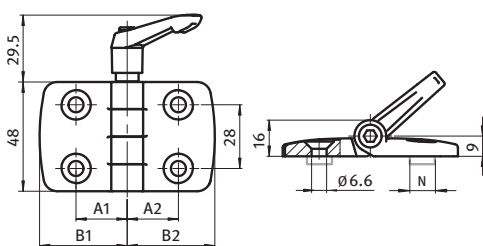

Combi Hinges with Locking Lever	A1 [mm]	A2 [mm]	B1 [mm]	B2 [mm]	FMax [N]	FRmax [N]	Part #
	15.0	15.0	26.0	26.0	380	500	095KF2525F00
	17.5	17.5	29.5	29.5	400	700	095KF3030F00
	20.0	20.0	36.0	36.0	400	700	095KF3535F00
	22.5	22.5	38.5	38.5	450	750	095KF4040F00
	25.0	25.0	43.5	43.5	450	750	095KF4545F00
	27.5	27.5	48.5	48.5	425	800	095KF5050F00
	32.5	32.5	57.5	57.5	175	850	095KF6060F00

Asymmetric hinges available on request



ALUMINUM COMBI HINGES

Description To hinge panels
Material Hinge leaves: Die-cast aluminum
 Hinge pin: Stainless steel
Surface Alu color lacquered

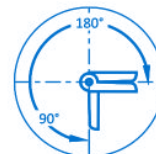
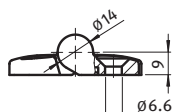
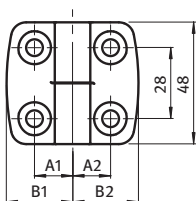

Aluminum Combi Hinges	A1 [mm]	A2 [mm]	B1 [mm]	B2 [mm]	Left Hand	Right Hand	Non-Lift Off
	15.0	15.0	26.0	26.0	095A2525L	095A2525R	095A2525F
	17.5	17.5	29.5	29.5	095A3030L	095A3030R	095A3030F
	20.0	20.0	36.0	36.0	095A3535L	095A3535R	095A3535F
	22.5	22.5	38.5	38.5	095A4040L	095A4040R	095A4040F
	25.0	25.0	43.5	43.5	095A4545L	095A4545R	095A4545F
	27.5	27.5	48.5	48.5	095A5050L	095A5050R	095A5050F
	32.5	32.5	57.5	57.5	095A6060L	095A6060R	095A6060F

Asymmetric hinges available on request



STAINLESS STEEL COMBI HINGES

Description To hinge panels

Material Hinge leaves: Stainless steel SS316
Hinge pin: Stainless steel

Surface Polished

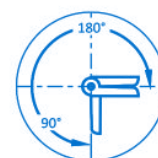
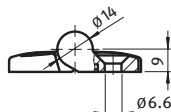
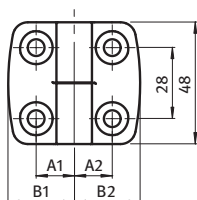

Stainless Steel Combi Hinges	A1 [mm]	A2 [mm]	B1 [mm]	B2 [mm]	Left Hand	Right Hand	Non-Lift Off
	15.0	15.0	26.0	26.0	095E2525L	095E2525R	095E2525F
	17.5	17.5	29.5	29.5	095E3030L	095E3030R	095E3030F
	20.0	20.0	36.0	36.0	095E3535L	095E3535R	095E3535F
	22.5	22.5	38.5	38.5	095E4040L	095E4040R	095E4040F
	25.0	25.0	43.5	43.5	095E4545L	095E4545R	095E4545F
	27.5	27.5	48.5	48.5	095E5050L	095E5050R	095E5050F
	32.5	32.5	57.5	57.5	095E6060L	095E6060R	095E6060F

Asymmetric hinges available on request



SYSTEM HINGES

Description To hinge panels
Material Hinge leaves: Nylon PA, glass fiber reinforced
Hinge pin: Stainless steel
Color Black

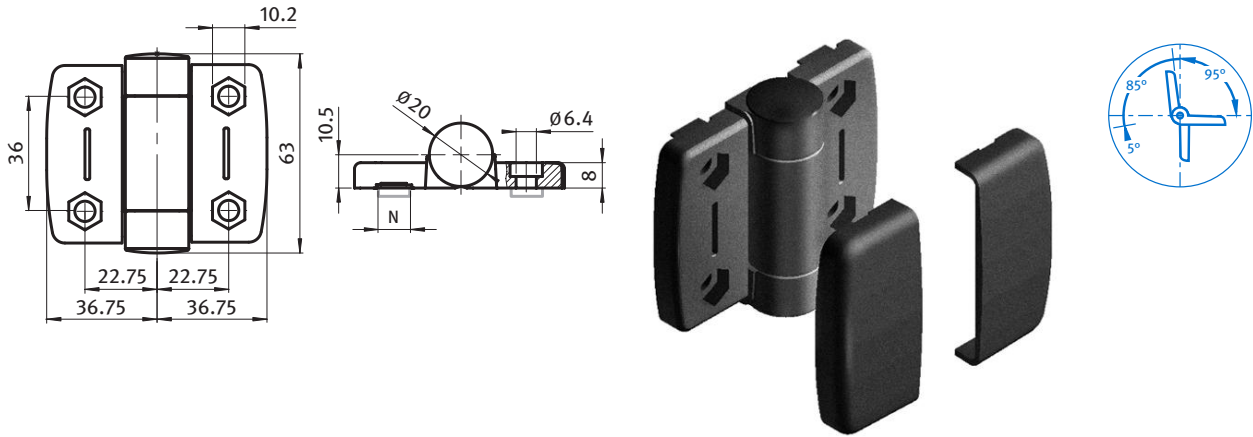

System Hinges	A1 [mm]	B1 [mm]	Standard	Position	Friction
	17.75	27.0	095S3030A00	095SR3030A00	095SF3030A00
	22.75	36.75	095S4040A00	095SR4040A00	095SF4040A00

SFH



DIE-CAST ZINC HINGE 30 WITH OBLONG HOLES

Description To hinge panels or aluminum profiles
Material Wings: Die-cast zinc
Pin: Stainless steel
Surface Black powder coated
Fastening From the front, using M6 screws
Specials Other surfaces, other colors on request

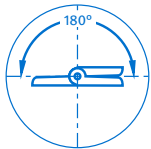
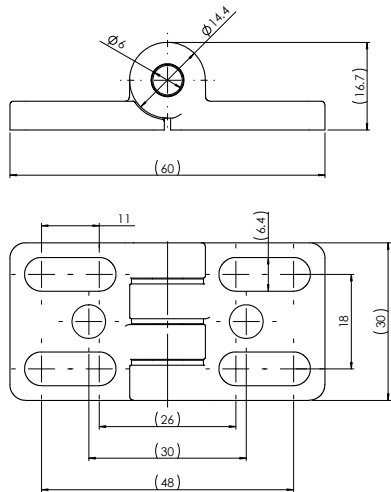

Die-cast Zinc Hinge 30	FMax [N]	FRmax [N]	Part #
	350	1000	095400



DIE-CAST ZINC HINGE 40 WITH OBLONG HOLES

Description To hinge panels
Material Wings: Die-cast zinc
Pin: Stainless steel
Surface Black powder coated
Fastening From the front, using M6 screws
Specials Other surfaces, other colors on request

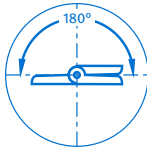
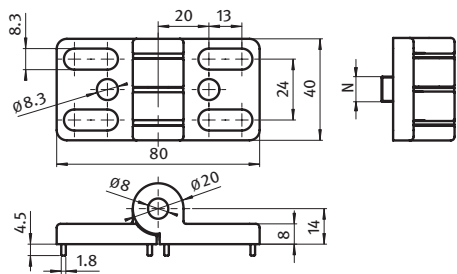

Die-cast Zinc Hinge 40	FAMax [N]	FRmax [N]	Part #
	500	1200	095300





DIE-CAST ZINC HINGE WITH LOCKING LEVER

Description For panels, can be locked in any position

Material Wings: Die-cast zinc
 Locking lever: Nylon PA, glass fiber reinforced
 Mechanism: Steel, black zinc plated (RoHS)

Surface Black powder coated

Fastening From the front, using M8 screws

Specials Other surfaces, other colors on request

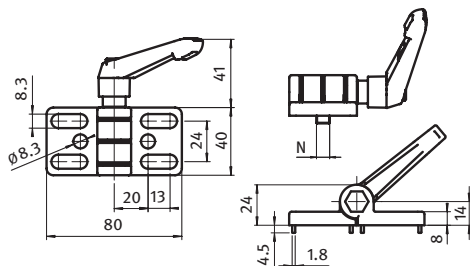

Die-cast Zinc Hinge	F _{Amax} [N]	F _{Rmax} [N]	Part #
	500	1200	095300F



PLASTIC HINGE 20 MINI

- Description** To hinge panels or aluminum profiles
- Material** Wings: Nylon PA, glass fiber reinforced
Bolt: Stainless steel
- Color** Black
- Fastening** From the front, using M5 countersunk screws
- Specials**  electrostatically conductive, other sizes, other colors on request

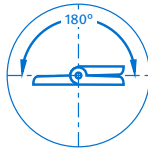
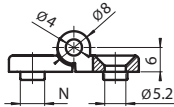
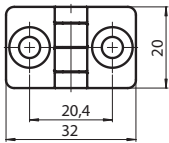

Plastic Hinge 20 Mini	FAmax [N]	FRmax [N]	Part #
	240	300	095022F00





LIGHT STAINLESS STEEL HINGE

Description To hinge panels

Material Wing: 304 Stainless Steel
Bolt: 304 Stainless Steel

Color Plain

Fastening From the front, using M6 countersunk screws

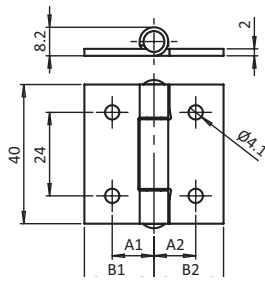

Light Stainless Steel Hinge	A1 [mm]	A2 [mm]	B1 [mm]	B2 [mm]	[N]	[N]	Part #
	12.0	12.0	20.0	20.0	320.0	390.0	095072



SCREW ON HINGE

Description To hinge panels
Material Mild Steel
304 SS
Pin: SS
Surface Zinc plated
Specials Lift off
Left and right

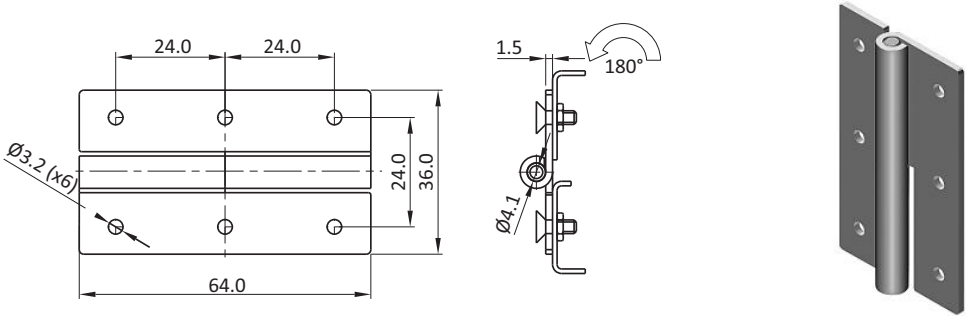

Screw-On Hinge	Left	Right
304 SS	0813295	0813296
Mild steel zinc plated	0813297	0813298





MINI HINGE

Description Mini hinge for various applications, especially in limited space

Material Wings: Die-cast zinc
Pin: Stainless steel

Surface Black powder coated

Fastening From the back, using M3 screws

Specials Other surfaces, other colors on request

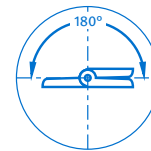
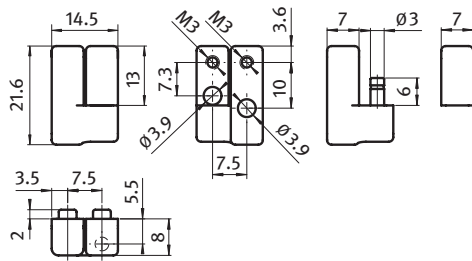

Mini Hinge	Weight [g]	F _A max [N]	F _R max [N]	Left Hand, Lift off	Right Hand, Lift off
	12.0	100	100	095023L	095023R



HEAVY-DUTY PLASTIC HINGE 65 X 64

- Description** To hinge panels
- Material** Wings: Nylon PA, glass fiber reinforced
Bolt: Stainless steel
- Surface** Black
- Fastening** From the front, using M6 countersunk screws
- Specials** electrostatically conductive, other sizes, other colors on request

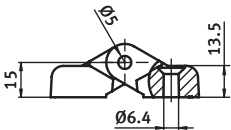
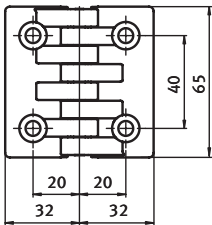

Plastic Hinge	FAmax [N]	FRmax [N]	Part #
	1500	2800	095065





SCREW-ON HINGES

Description To hinge panels

Material Hinge leaves: Die-cast zinc / stainless steel
Hinge pin: Mild steel

Surface Hinge leaves: Black powder coated / chrome plated
Hinge pin: 304 Stainless Steel

Specials Non lift off

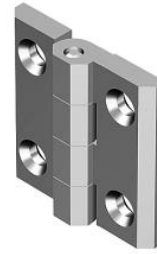
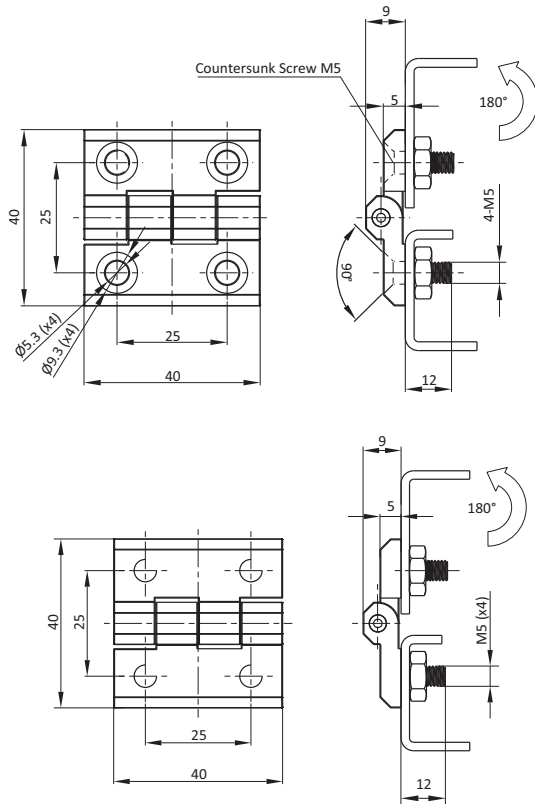

Version	Black Powder Coated	Chrome Plated	SS 316
Countersunk Screw M5	095005	095005S02	09574040E
Threaded M5 Studs	0830113	0830114	



SCREW-ON HINGES

Description To hinge panels

Material Hinge leaves: Die-cast zinc / stainless steel
Hinge pin: Mild steel

Surface Hinge leaves: Black powder coated / chrome plated
Hinge pin: 304 Stainless Steel

Specials Non lift off

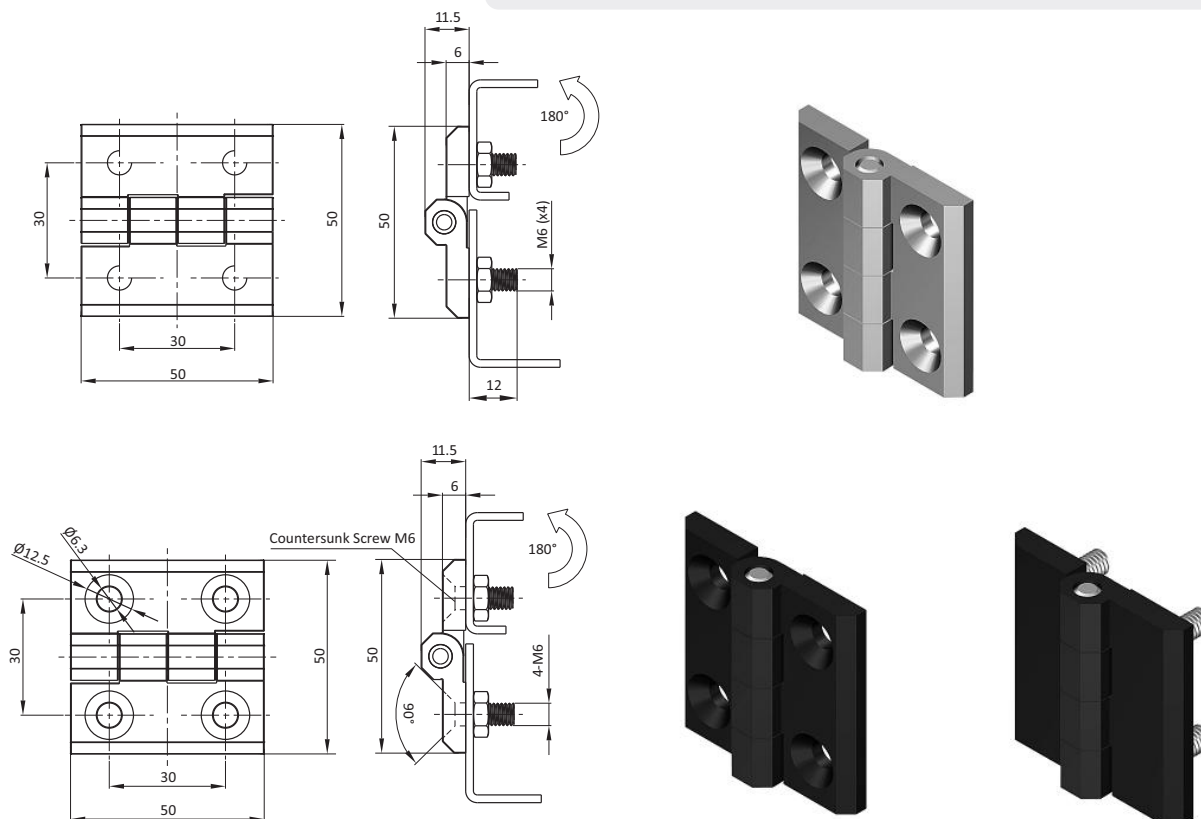

SFH

Version	Black Powder Coated	Chrome Plated	SS 316
Countersunk Screw M6	095006	095006S01	09575050E
Threaded M6 Studs	0830115	0830116	

SCREW-ON HINGES

Description To hinge panels

Material Hinge leaves: Die-cast zinc / stainless steel
Hinge pin: Mild steel

Surface Hinge leaves: Black powder coated / chrome plated
Hinge pin: 304 Stainless Steel

Specials Non lift off

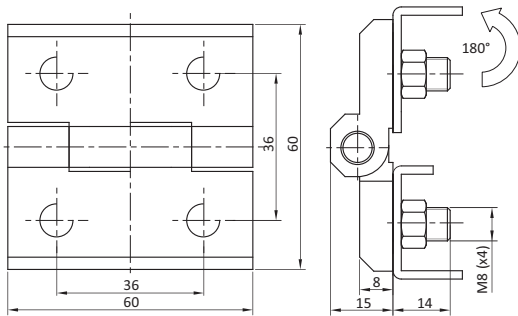
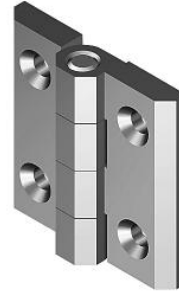
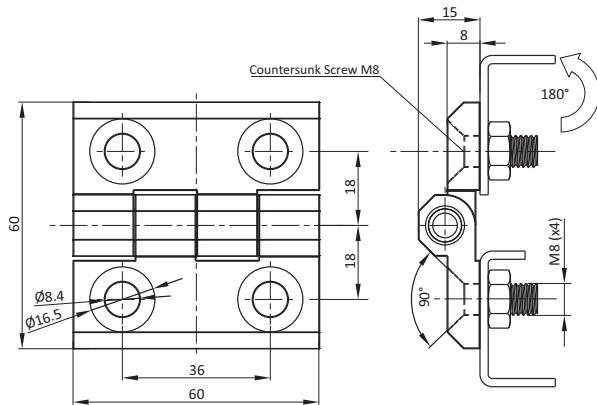

Version	Black Powder Coated	Chrome Plated	SS 316
Countersunk Screw M8	095009	095009S01	09576060E
Threaded M8 Studs	0830117	0830118	



LIFT-OFF HINGES

Description To hinge panels
Material Hinge leaves: Die-cast zinc
Hinge pin: Mild steel
Surface Hinge leaves: Black powder coated
Hinge pin: 304 Stainless Steel
Specials Lift off

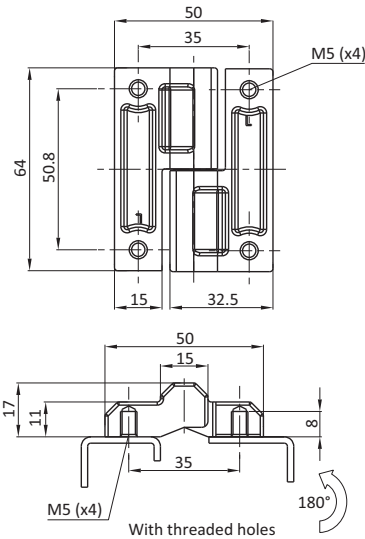

Version	Left Version	Right Version
With Clamping Pins	0830012S02	0830013S02
With threaded hole #10-32	0830012S01	
With threaded hole M5	0830012	0830013



SCREW-ON HINGES

Description To hinge panels

Material Hinge leaves: Die-cast zinc
Hinge pin: Mild steel

Surface Hinge leaves: Black powder coated / chrome plated
Hinge pin: 304 Stainless Steel

Specials Non lift off
Left and right

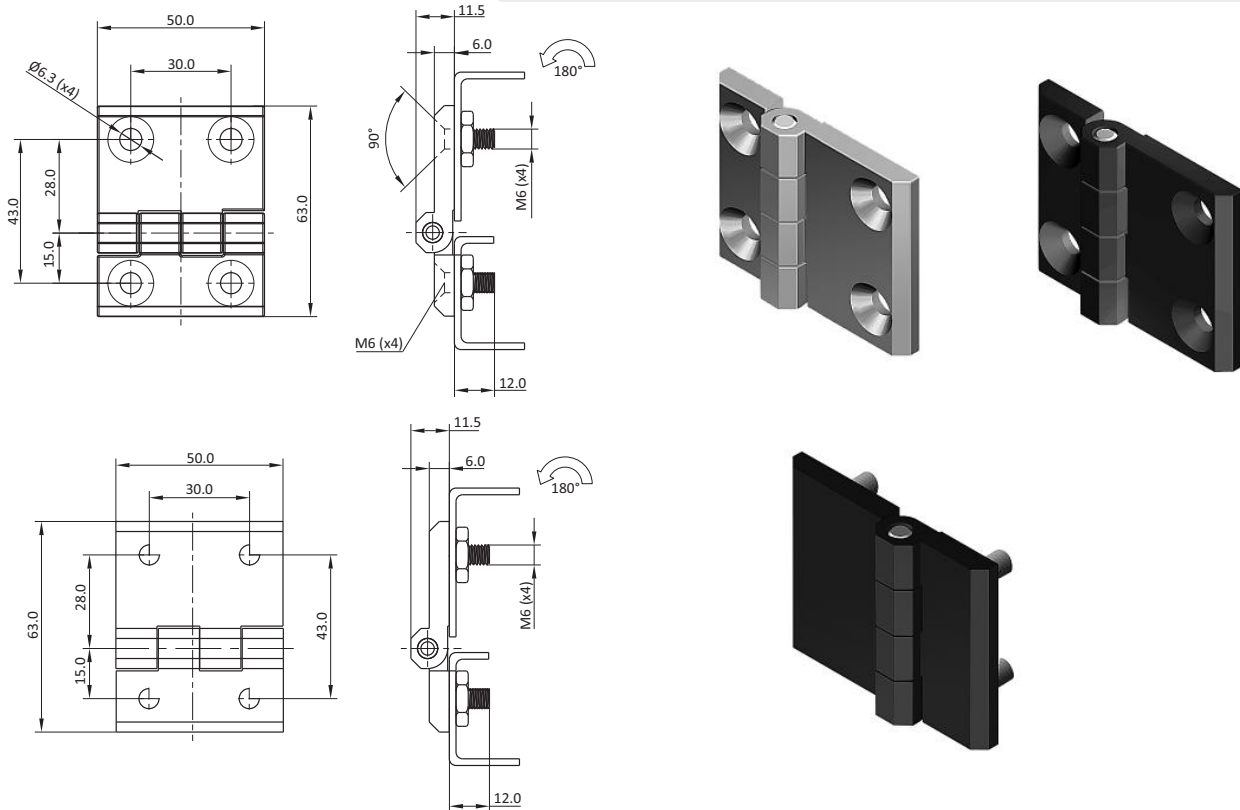

Version	Black Powder Coated	Chrome Plated	SS 316
Countersunk Screw M6	095010	095010S01	0830003
Threaded M6 Studs	0813286	0813288	



SCREW-ON HINGES

- Description** To hinge panels
- Material** Hinge leaves: Die-cast zinc / stainless steel
Hinge pin: Mild steel
- Surface** Hinge leaves: Black powder coated / chrome plated
Hinge pin: 304 Stainless Steel
- Specials** Non lift off
Left and right

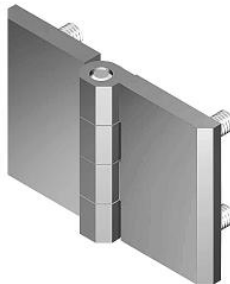
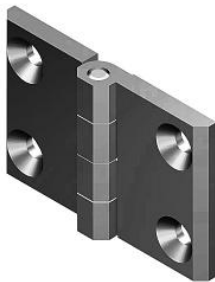
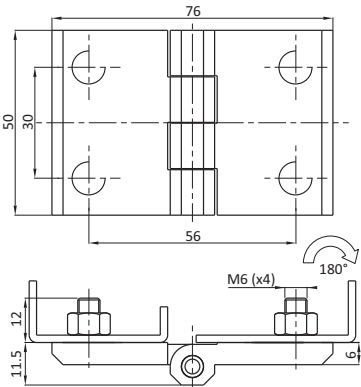
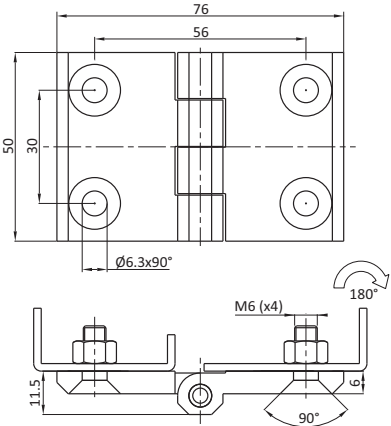

Version	Black Powder Coated	Chrome Plated	SS 316
Countersunk Screw M6	095007	095007S01	0830002
Threaded M6 Studs	095007SB	095007SBS01	

SCREW ON HINGES

Style A

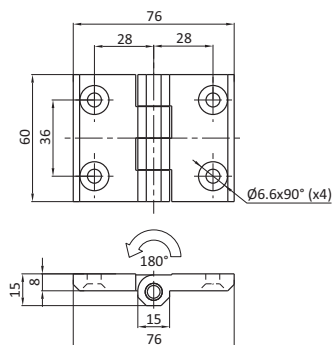

Style B

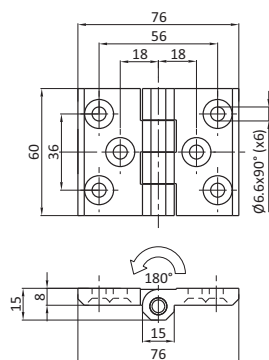

Style C

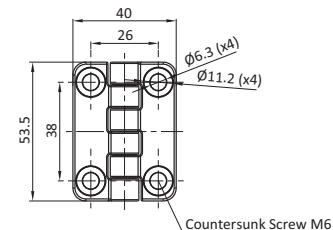
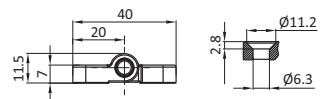

Style D

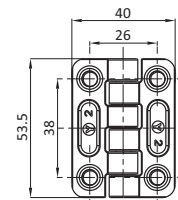
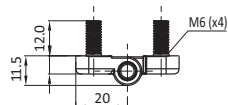
**Description** To hinge panels**Material** Hinge leaves: Die-cast zinc
Hinge pin: Mild steel**Surface** Hinge leaves: Black powder coated / chrome plated
Hinge pin: 304 Stainless Steel**Specials** Non lift off

Style A

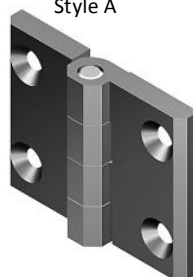

Style B

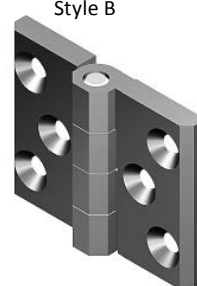

Style C



Style D



	Version	Black Powder Coated	Chrome Plated
Style A	4 M6 countersunk screw holes	0813303	0813307
Style B	6 M6 countersunk screw holes	095008	095008S01
Style C	4 M6 countersunk screw holes	0813305	0813309
Style D	4 M6 threaded studs	0813306	0813310



SCREW-ON HINGE

Description To hinge panels
Material Hinge leaves: Die-cast zinc
Hinge pin: Mild steel
Surface Hinge leaves: Black powder coated / chrome plated
Hinge pin: 304 Stainless Steel
Specials Non lift off
Left and right

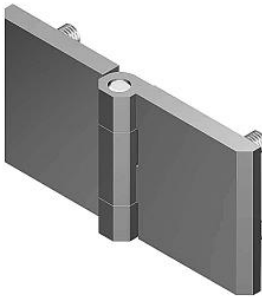
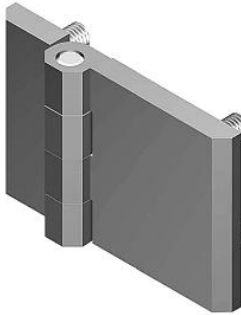
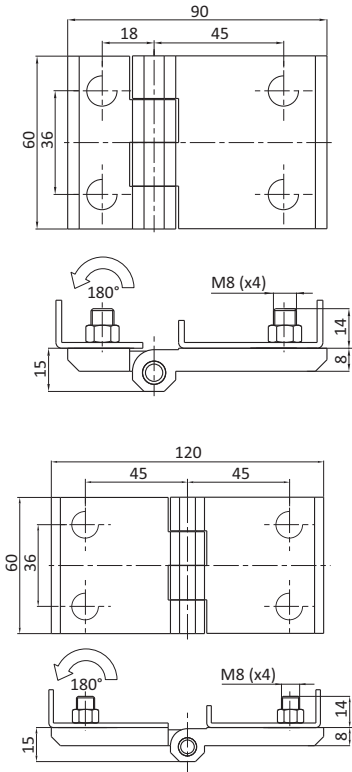

Screw on hinge	Length [mm]	Black Powder Coated	Chrome Plated
	90	0813299	0813301
	120	0813300	0813302

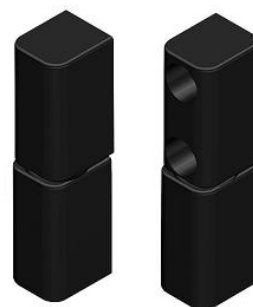
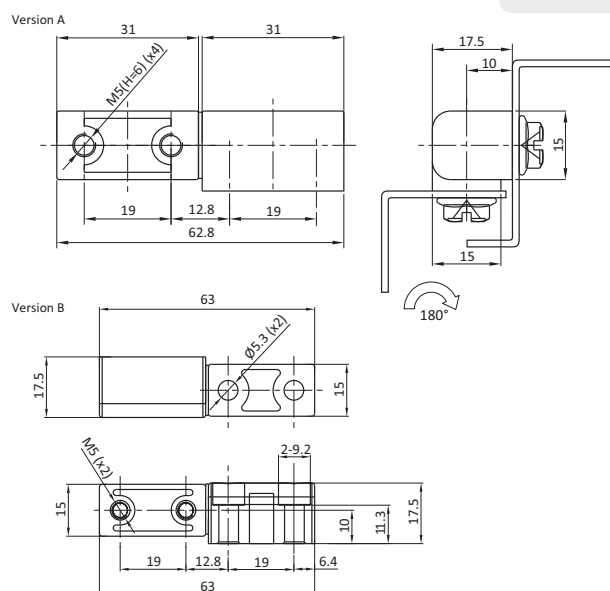

SCREW ON HINGES

Description To hinge panels**Material** Hinge leaves: Die-cast zinc
Hinge pin: Mild steel**Surface** Hinge leaves: Black powder coated / chrome plated
Hinge pin: 304 Stainless Steel**Specials** Lift off
Left and right**Version****Black Powder Coated****Chrome Plated**

Version A

0830026

0830030

Version B

0830027

0830031

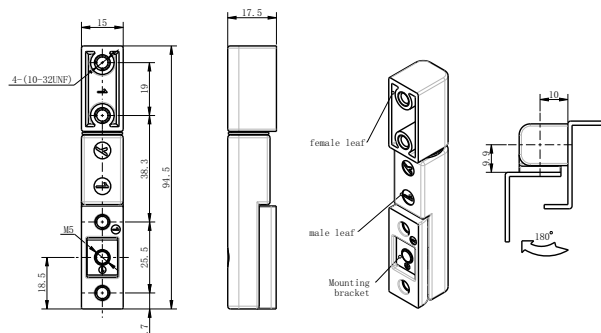
Description To hinge panels**Material** Hinge leaves: Die-cast zinc
Hinge pin: Mild steel**Surface** Hinge leaves: Black powder coated / chrome plated
Hinge pin: 304 Stainless Steel**Specials** Lift off
Left and right
Adjustable compression**Black Powder Coated**

0830201

LIFT OFF HINGES

Stainless steel version

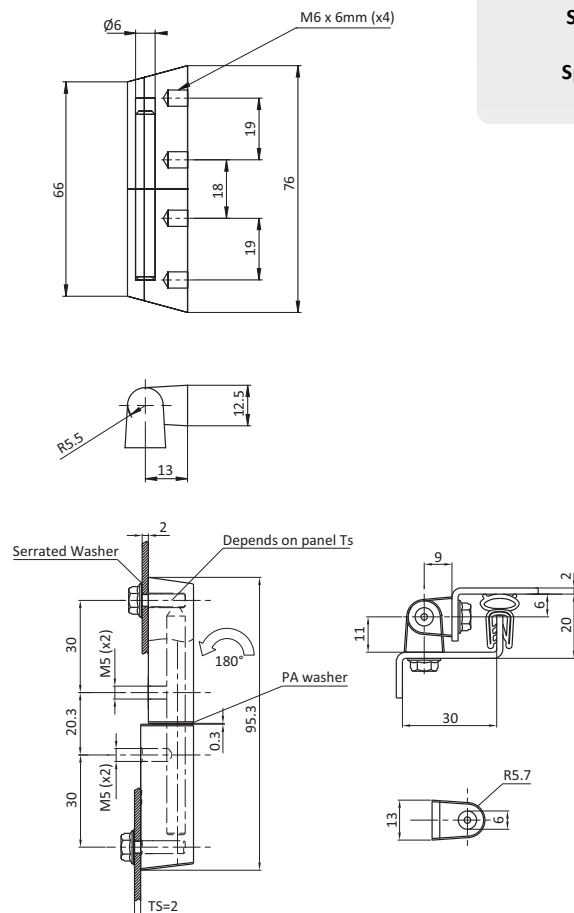
**Description** To hinge panels**Material** Hinge leaves: Die-cast zinc, PA 6, 316 SS
Hinge pin: Mild steel, SS**Surface** Hinge leaves: Black powder coated / chrome plated
Hinge pin: 304 Stainless Steel**Specials** Lift off
Left and right

Length [mm]	PA 6	Die-cast Zinc Black Powder Coated	Die-cast Zinc Chrome Plated	316 SS
95	0830004	0830004S01	0830123	
76				0830004S02



LIFT OFF HINGE

Description To hinge panels

Material Hinge leaves: Die-cast zinc
Hinge pin: Mild steel

Surface Hinge leaves: Black powder coated / chrome plated
Hinge pin: 304 Stainless Steel

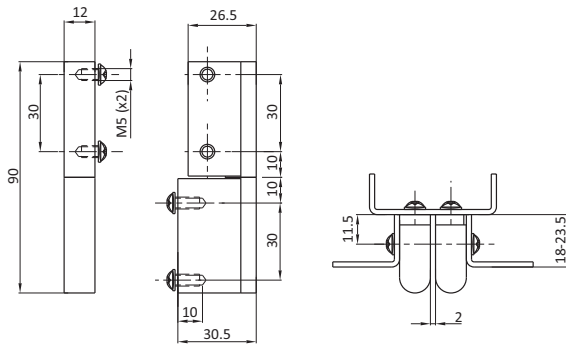
Specials Lift off
Left and right

Screw-On Hinge

Black Powder Coated

Chrome Plated

0830047

0830048

Description To hinge panels

Material Hinge leaves: Die cast zinc
Pin: SS
Clamping pin: PA

Surface Black powder coated

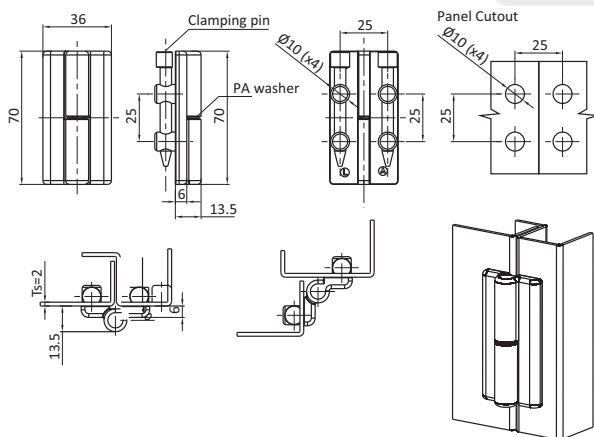
Specials Lift off, Tool-less installation
Left and right

Screw-On Hinge

Left

Right

0830012S02

0830013S02



SCREW-ON HINGE

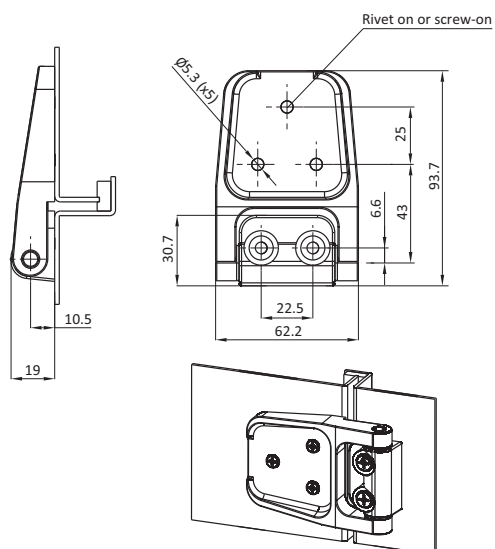

- Description** To hinge panels
- Material** Hinge leaves: Nylon PA, glass fiber reinforced
 Hinge pin: Mild steel
- Surface** Hinge leaves: Black
 Hinge pin: 304 Stainless Steel
- Specials** Non lift off
 Left and right



Screw-On Hinge

Part #

0813294

SFH



SCREW-ON HINGE

Description To hinge panels
Material Mild steel / stainless steel
Color Zinc plated / plain
Specials Left and right

Large Size

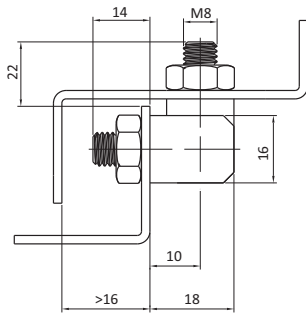

Two Joints

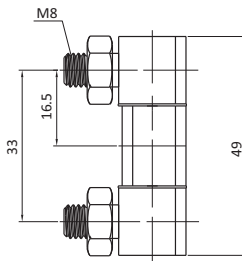

Three Joints

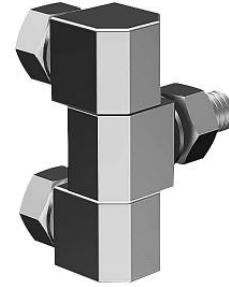
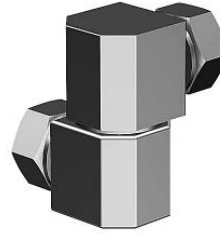

Screw on Hinges

Mild Steel

Stainless Steel

Two Joints	0830057	0830055
Three Joints	0830058	0830056



LIFT OFF HINGES

Description To hinge panels
Material Mild steel / stainless steel
Color Zinc plated / plain
Specials Left and right

Small Size

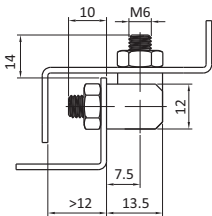

Two Joints

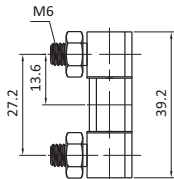

Three Joints

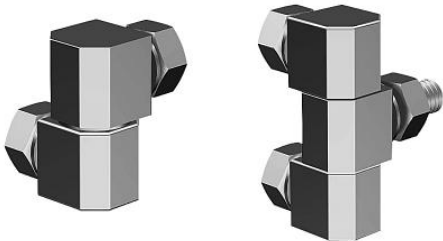

Screw on Hinges		Mild Steel	Stainless Steel
Two Joints		0830053	0830051
Three Joints		0830054	0830052





SCREW ON HINGES

Description To hinge panels

Material Hinge leaves: Die-cast zinc
Hinge pin: Mild steel

Surface Hinge leaves: Black powder coated / chrome plated
Hinge pin: Zinc plated

Specials Non lift off

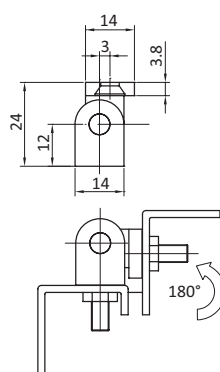
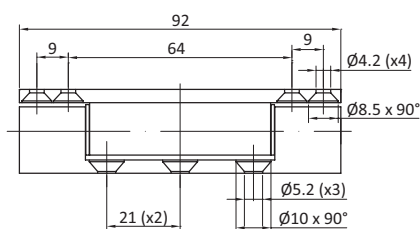
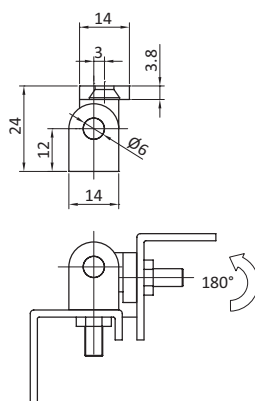
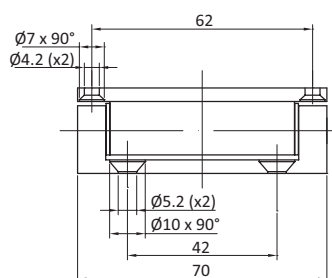

Hinges	Length [mm]	Black Powder Coated	Chrome Plated
	62	0830109	0830111
	92	0830110	0830112

SCREW ON HINGES

Description To hinge panels
Material Hinge leaves: Die-cast zinc
 Hinge pin: Mild steel
Surface Hinge leaves: Black powder coated / chrome plated
 Hinge pin: 304 Stainless Steel
Specials Non lift off

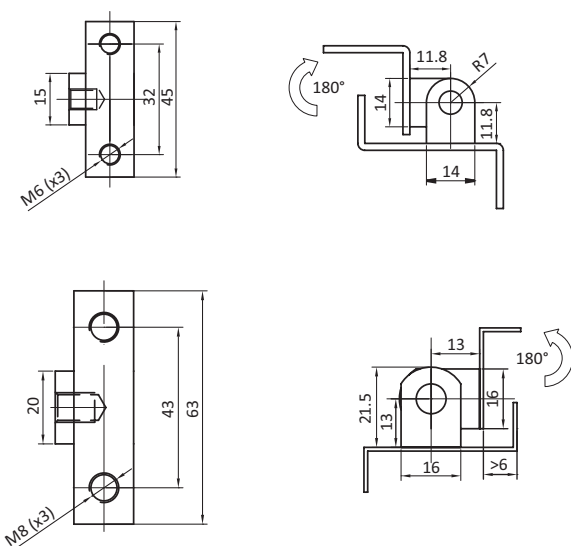

Hinge	Length [mm]	Black Powder Coated	Chrome Plated
	45	0830090	0830092
	63	0830091	0890093



SCREW ON HINGES

Description To hinge panels

Material Hinge leaves: Die-cast zinc
 Hinge pin: Mild steel

Surface Hinge leaves: Black powder coated / chrome plated
 Hinge pin: 304 Stainless Steel

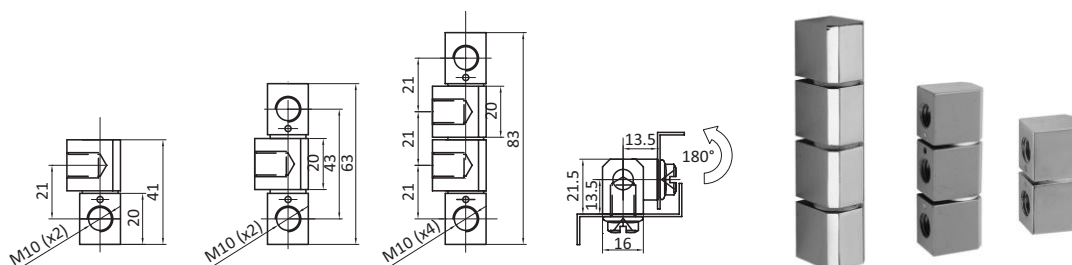
Specials Non lift off

Hinges	Length [mm]	Black Powder Coated	Chrome Plated
	41	0830094	0830097
	63	0830095	0830098
	83	0830096	0830099

SCREW ON HINGES

- Description** To hinge panels
- Material** Hinge leaves: Die-cast zinc
Hinge pin: Mild steel
- Surface** Hinge leaves: Black powder coated / chrome plated
Hinge pin: 304 Stainless Steel
- Specials** Non lift off

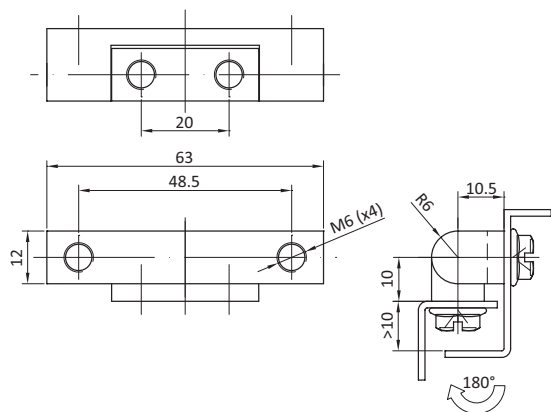

Hinges

Black Powder Coated

Chrome Plated

0830078

0830077

SFH

SEMI-CONCEALED HINGES

- Description** To hinge panels
- Material** Hinge leaves: Die-cast zinc
Hinge pin and mounting pin: Mild steel
- Surface** Hinge leaves: Black powder coated / turquoise powder coated
Hinge pin and mounting pin: Zinc plated

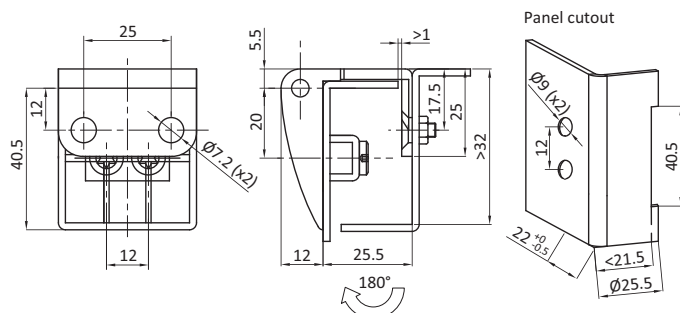

Semi-Concealed Lift off Hinges

Black Powder Coated

Turquoise Powder Coated

0813382

0813383



SCREW-ON HINGES

Description To hinge panels

Material Hinge leaves: Die-cast zinc
Hinge pin and mounting pin: Mild steel

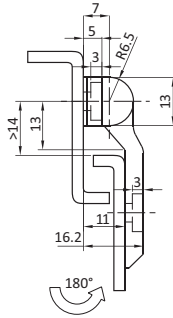
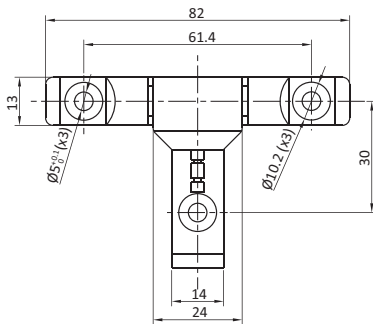
Surface Hinge leaves: Black powder coated

Black Powder Coated

0830080

SCREW-ON HINGE

Description To hinge panels

Material Hinge leaves: Die cast zinc
Pin: SS

Surface Hinge leaves: Black

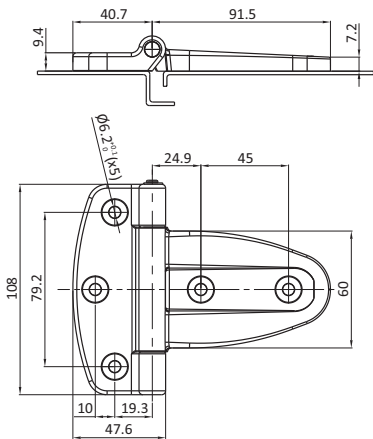
Specials Non lift off
Left and right

Screw-On Hinge

Part #

0813317



SCREW-ON HINGES

Description To hinge panels
Material Hinge leaves: Die-cast zinc
Hinge pin and mounting pin: Mild steel
Surface Hinge leaves: Black powder coated / chrome plated
Hinge pin and mounting pin: Zinc plated

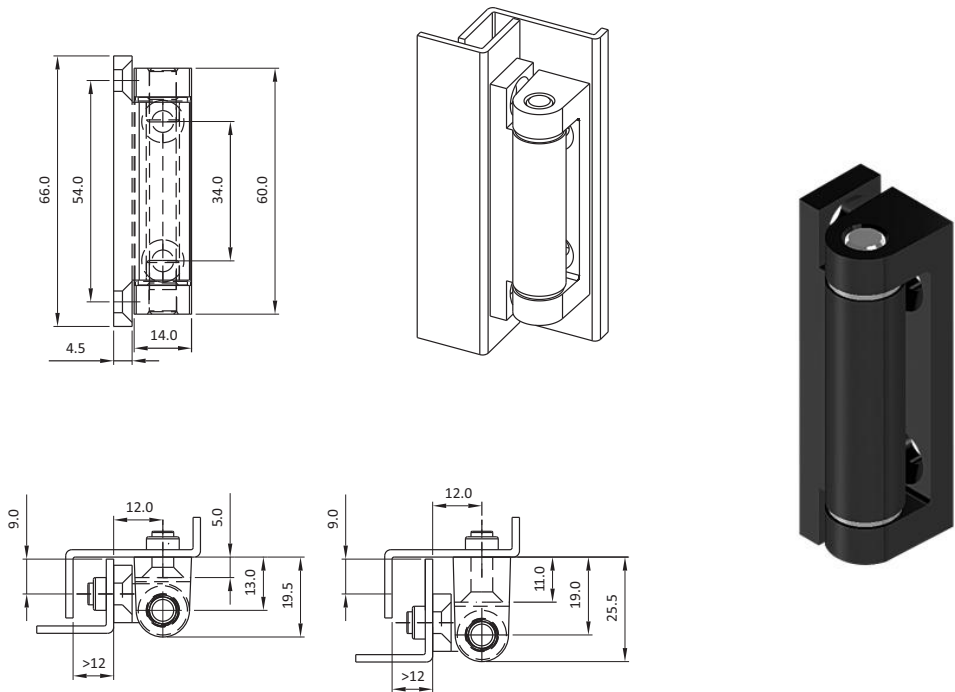

Offset [mm]	Black Powder Coated	Chrome Plated
13	0813388	0813389
19	0813390	0813391

SFH

SCREW-ON HINGES

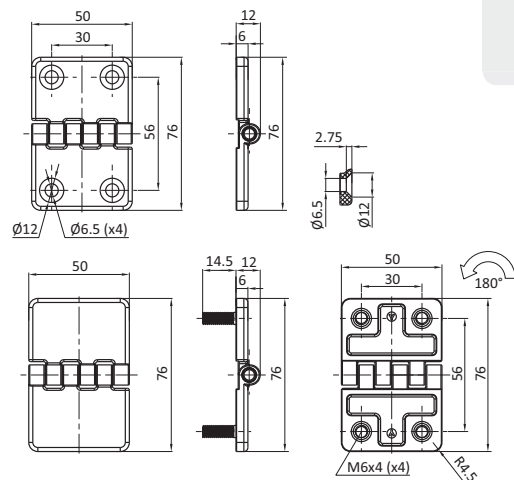

Description To hinge panels
Material Hinge leaves: Die-cast zinc
 Hinge pin: Mild steel
Surface Hinge leaves: Black powder coated / chrome plated
 Hinge pin: Zinc plated
Specials Non lift off

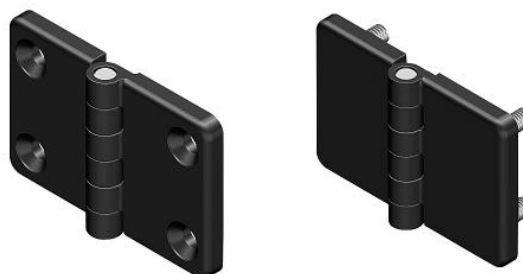

Version	Black Powder Coated	Chrome Plated
4 M6 countersunk screw holes	0830180	0830181
4 M6 threaded studs	0830119	0830120

SCREW-ON HINGE

Description To hinge panels
Material Nylon
Color Black
Specials Non lift off
 Left and right

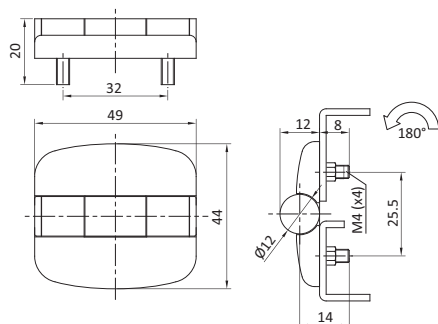

Screw-On Hinge	Free swinging	Detented open angle
	095074	0813312



SCREW-ON HINGE

Description To hinge panels

Material Hinge leaves: Die cast zinc
Pin: SS

Surface Black powder coated / chrome plated

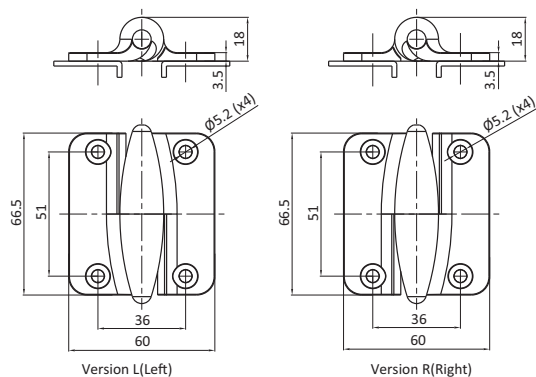
Specials Lift off
Left and right

Screw-On Hinge

Left

Right

Black powder coat

0813313

0813314

Chrome plate

0813315

0813316

FRICTION HINGES

Description To hinge panels

Material Hinge leaves: Acetal
Hinge pin: Polycarbonate

Color Hinge leaves: Black and white

Specials Lift off
Left and right

Large Size

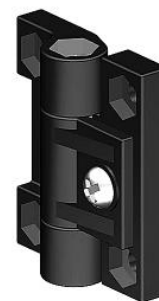
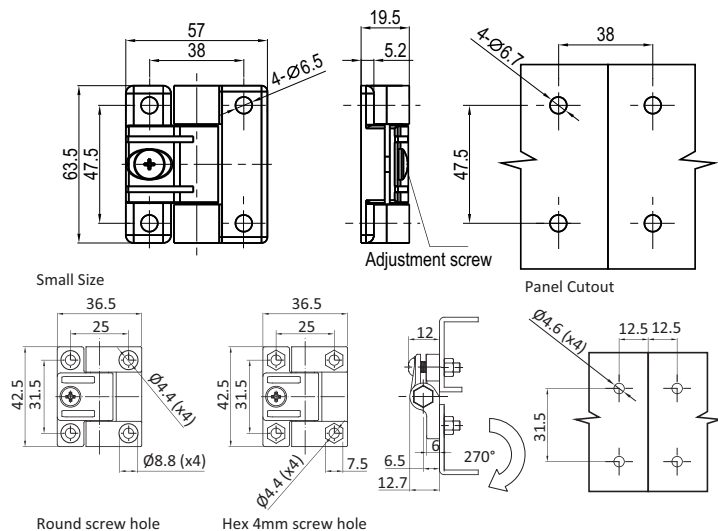

Black

White

Round screw hole

Hex 4mm screw hole

Round screw hole

Hex 4mm screw hole

Small version

0813290

0830015

0813292

0813293

Large version

0830184

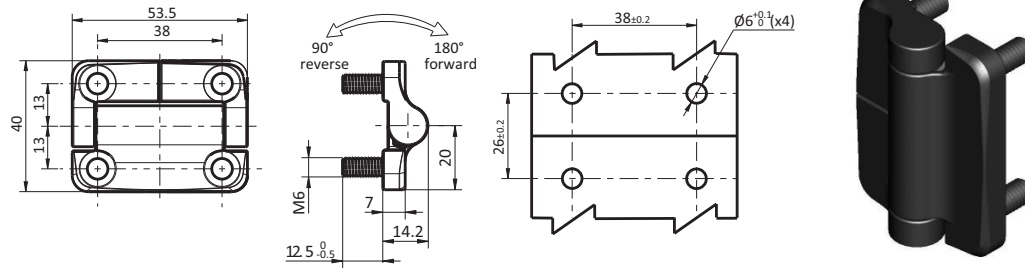

FRICTION HINGES

Description To hinge panels**Material** Hinge leaves: Die cast Zinc**Surface** Black powder coated**Specials** Life: Within 20 Percent of stated torque after 25,000 cycles

Metal Hinge with Constant Friction	Torque to open [Nm]		Torque to close [N]	Part #
Symetric Torque	1.2	1.2	1.2	0850125
	1.8	1.8	1.8	0850126
	2.3	2.3	2.3	0850127
	3.4	3.4	3.4	0850128
	4.5	4.5	4.5	0850129
Asymetric Torque	2.3	1.4	1.4	0850130
	3.4	2.0	2.0	0850131
	4.5	2.7	2.7	0850132
	1.4	2.3	2.3	0850133
	2.0	3.4	3.4	0850134
	2.7	4.5	4.5	0850135

FRICTION HINGES

Description To hinge panels
Material Hinge leaves: Die cast zinc
 Pin: SS
Surface Black powder coated / chrome plated
Specials Non lift off
 Left and right

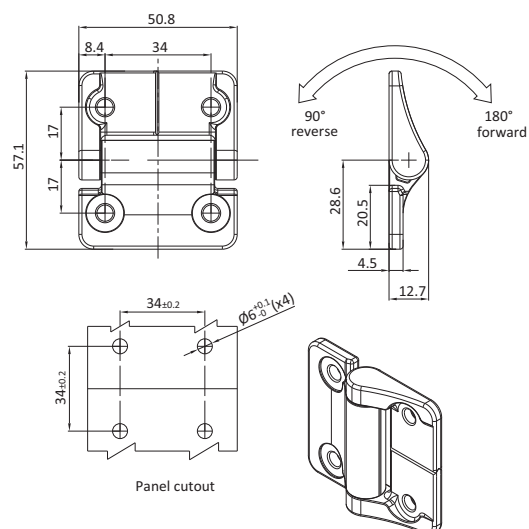

SFH

Screw-on torque hinges	Forward Torque		Reverse Torque	Black powder coat	Natural
Symmetric Torque	Free operating			0813324	0813325
	1.8			0813326	0813327
	2.3			0813328	0813329
	3.4			0813281	0813282
Asymmetric Torque	2.3	1.4		0813330	0813331
	3.4	2.0		0813332	0813333
	4.5	2.7		0813334	0813335
	1.4	2.3		0813336	0813337
	2.0	3.4		0813338	0813339
	2.7	4.5		0813340	0813341

FRICTION HINGES

Description To hinge panels**Material** Hinge leaves: Die cast Zinc**Surface** Black powder coated**Specials** Life: Within 20 Percent of stated torque after 25,000 cycles

Panel cutout

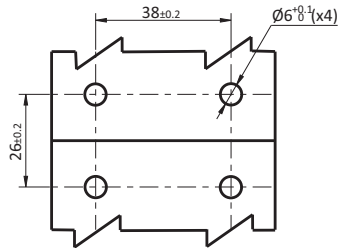
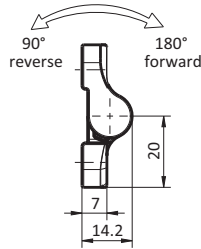
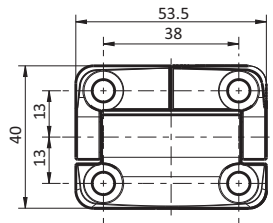

Metal Hinge with Constant Friction	Torque to open [Nm]		Torque to close [N]	Part #
Symetric Torque	1.2	1.2		0850114
	1.8	1.8		0850115
	2.3	2.3		0850116
	3.4	3.4		0850117
	4.5	4.5		0850118
Asymetric Torque	2.3	1.4		0850119
	3.4	2.0		0850120
	4.5	2.7		0850121
	1.4	2.3		0850122
	2.0	3.4		0850123
	2.7	4.5		0850124

FRICTION HINGES

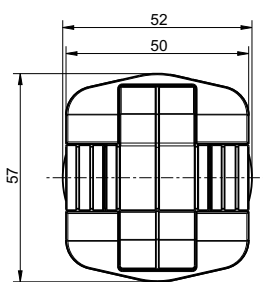
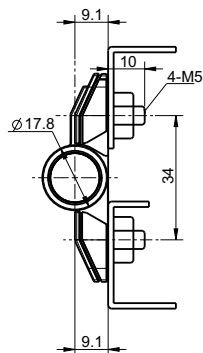
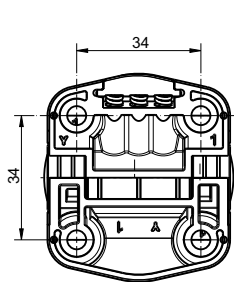

Detented Open Angle	Torque to open and close [Nm]		Part #
80 Degrees	0.7		0830189
	1.1		0830190
	1.7		0830191
115 Degrees	0.7		0830192
	1.1		0830193
	1.7		0830194
150 Degrees	0.7		0830195
	1.1		0830196
	1.7		0830197
No Detent			0830198



SCREW ON HINGE

- Description** To hinge panels
- Material** Hinge: Die cast zinc
Pin: Brass
- Surface** Hinge: Black powder coated
Pin: Nickel plated
- Specials** Non lift off
Left and right

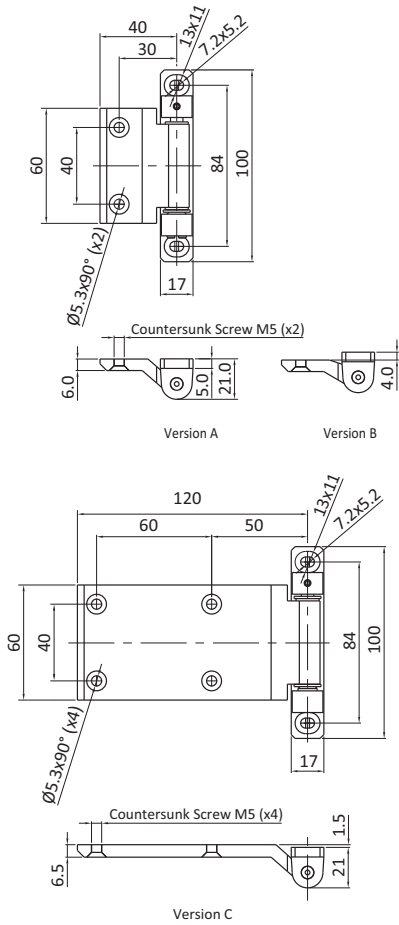

Screw-On Hinges	Version A	Version B	Version C
	0813342	0813343	0813344



SCREW-ON HINGE

Description To hinge panels

Material Hinge: Die cast zinc
Pin and grub screw: SS

Surface Hinge: Black powder coated

Specials Non lift off
Left and right

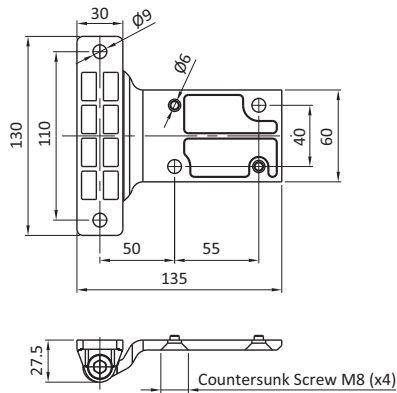

Screw-On Hinge

Left

Right

Black powder coat

0813345

0813346

SCREW-ON HINGE

Description To hinge panels

Material Hinge: Die cast zinc
Pin: SS
Washers: PA

Surface Hinge: Black powder coated

Specials Non lift off
Left and right

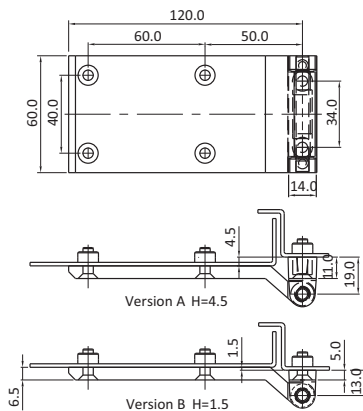

Screw-On Hinge

Version A

Version B

Black powder coat

0813347

0813348



SCREW-ON HINGE

Description To hinge panels

Material Hinge: Die cast zinc
Pin: SS

Surface Black powder coated / Matte silver spray painted

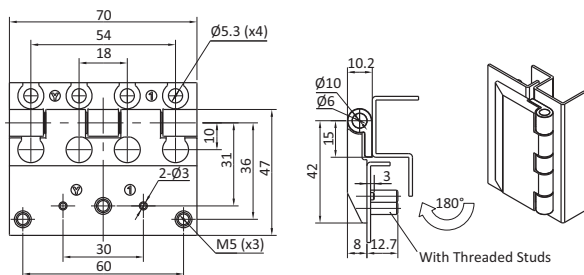
Specials Non lift off
Left and right

Screw-On Hinge

Black Powder Coated

MN Spray Painted (Matte silver)

with M5 threaded stud

0813349

0813350

SCREW-ON HINGE

Description To hinge panels

Material Hinge: Die cast zinc
Pin: SS

Surface Black powder coated / RAL7005 powder coated

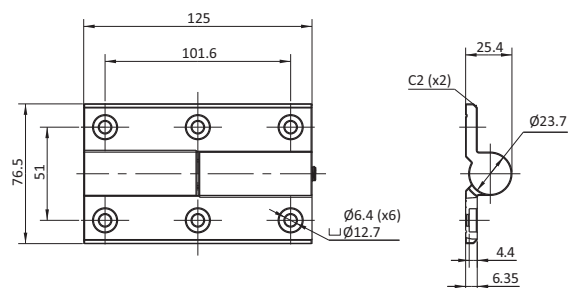
Specials Non lift off
Left and right

Screw-On Hinge

Black Powder Coated

MN Spray Painted (Matte silver)

left

095401LS01

095401L

right

095401RS01

095401R

SCREW-ON HINGES

Description To hinge panels
Material Hinge: Die-cast zinc
 Pin: Mild steel
Surface Black powder coated / chrome plated
Specials Non lift off
 Left and right

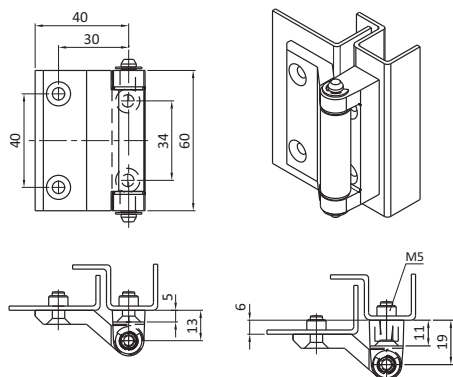

Standard

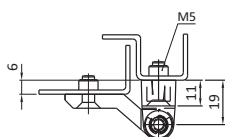

Height: 6mm higher

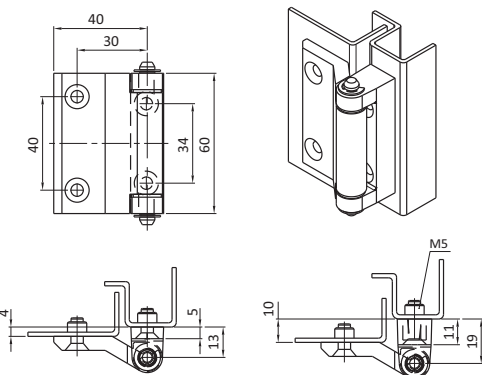

Height: 4mm higher

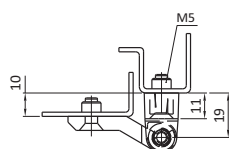

Height: 10mm higher

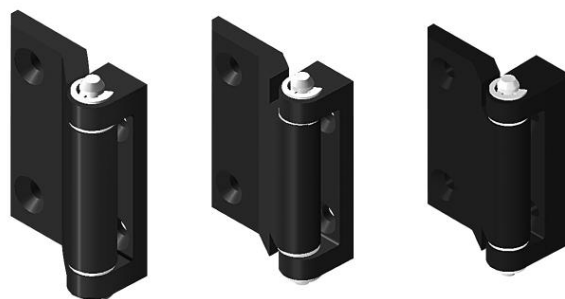

Version	Black Powder Coated	Chrome Plated	SS 316
U4.5 Level	0813352	0813354	0813356
U27.28 6mm higher	0813353	0813355	
U7.10 4mm higher	0813357	0813359	
U19.20 10mm higher	0813358	0813360	



SCREW-ON HINGES

Description To hinge panels
Material Hinge: Die cast zinc
Surface Black powder coated
Specials Lift off
 Left and right

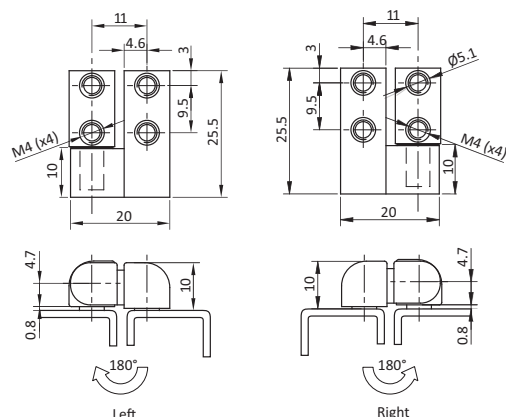

Screw-On Hinge	Left	Right
M4 Screw Hole	0830016	0830017
#6-32 Screw Hole	0813361	0813362

SFH

SCREW-ON HINGES

Description To hinge panels
Material Hinge: Die cast zinc
Surface Black powder coated / chrome plated
Specials Lift off
 Left and right

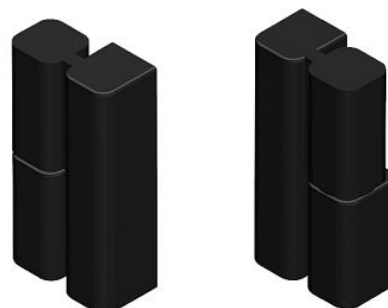
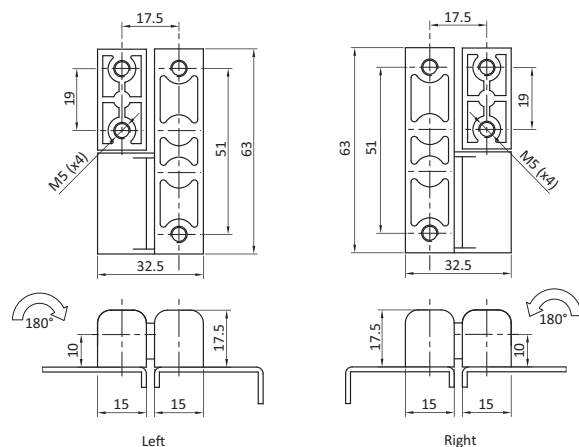

Screw-On Hinge	Left Hand	Right Hand
Black Powder coated	0830018	0830019
Black Powder Coated with #10-32 Mtg Thd	0830020	0830021
Chrome plated	0830022	0830023

SCREW-ON HINGES

Description To hinge panels
Material 304 SS / Mild steel
Surface Zinc plated
Specials Non lift off
 Left and right

Small Size

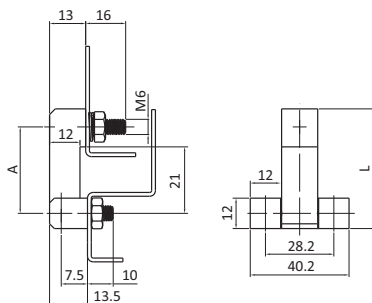

Large Size

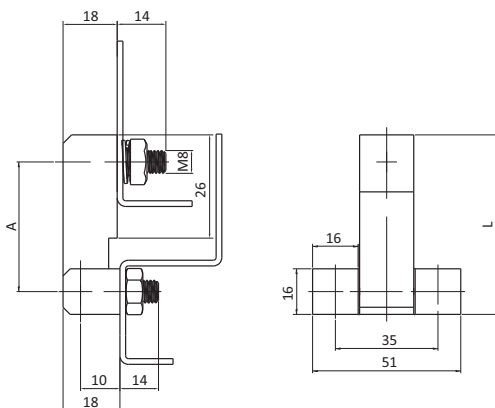

	A [mm]	L [mm]	Stainless steel	Steel
Small size	30	45	0813363	0813364
	38	53	0813365	0813366
Large size	29	50	0813367	0813368
	40	61	0813369	0813370

SCREW-ON HINGE

Description To hinge panels
Material 304 SS
Specials Non lift off
 Left and right

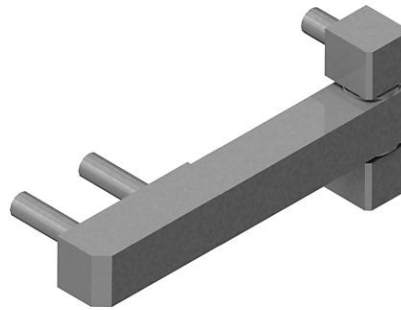
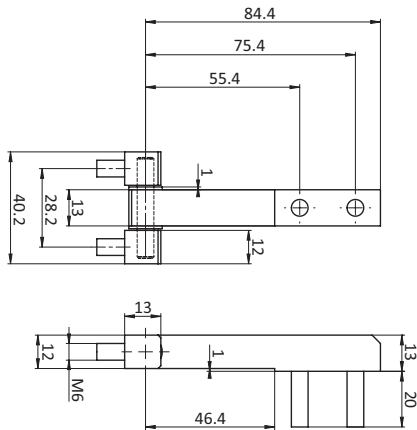

Screw-On Hinge

Part #

0830049S01

SFH

SCREW-ON HINGE

Description To hinge panels
Material 304 SS / Mild steel
Surface Zinc plated
Specials Non lift off
 Left and right

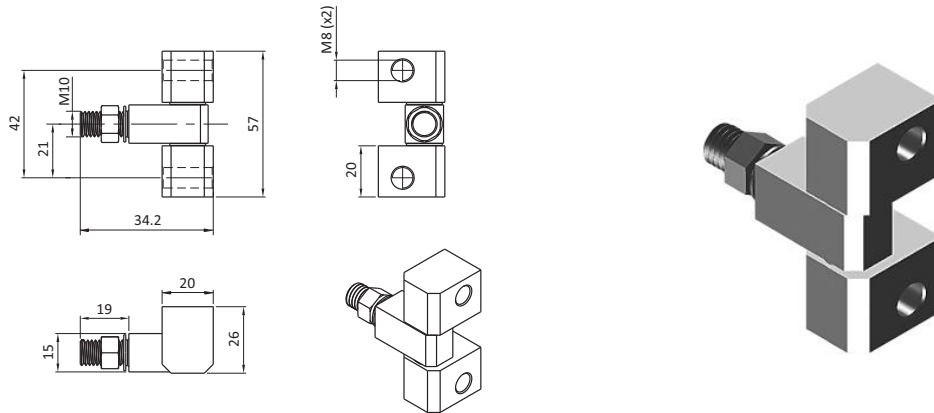

Screw-On Hinge

Stainless steel

Steel

Three joints

0813371

0813372

SCREW-ON HINGE

Description To hinge panels
Material Die-cast zinc / 316 SS
 Pin: Mild steel
Surface Black powder coated / chrome plated
Specials Non lift off
 Left and right

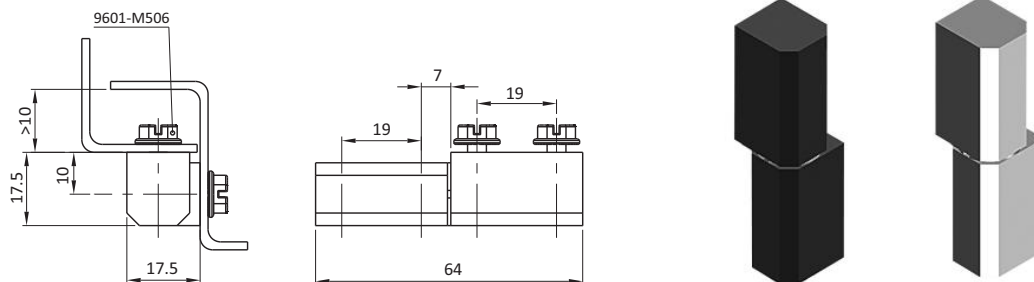

Black Powder Coated

Chrome Plated

SS 316

0813373

0813374

0813375



SCREW-ON HINGE

Description To hinge panels

Material 304 SS

Specials Non lift off
 Left and right

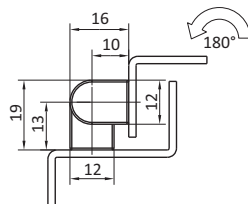
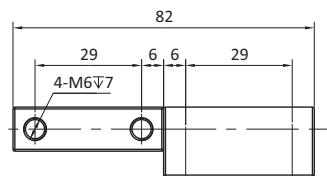

Screw-On Hinge

Part #

0813376

SFH

SCREW-ON HINGE

Description To hinge panels

Material 304 SS

Specials Non lift off
 Left and right

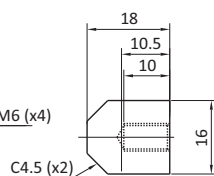
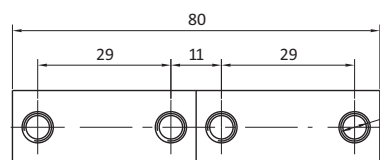

Screw-On Hinge

Part #

0813377

SCREW-ON HINGE

Description To hinge panels

Material 304 SS

Specials Non lift off
Left and right

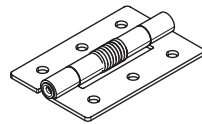
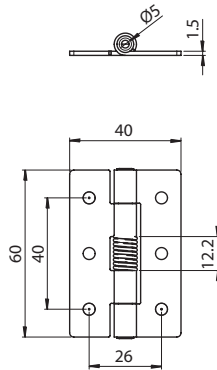

Spring loaded



Screw-On Hinge

Part #

095072S02



QTL

COL

SLA

SWH

ASH

SFH

SCH

COH

ACC

GSK

HAN

CST

INDUSTRIAL HARDWARE
CHAPTER 7: SEMI-CONCEALED HINGES

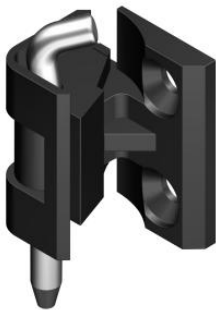

SEMI-CONCEALED METAL HINGES	172-173
SEMI-CONCEALED LIFT OFF HINGES	174
SEMI-CONCEALED METAL HINGES	175-176
SEMI-CONCEALED LIFT OFF HINGES	177

SEMI-CONCEALED METAL HINGES

Description To hinge panels

Material Hinge leaves: Die-cast zinc
 Hinge pin: PA

Surface Hinge leaves: Black powder coated

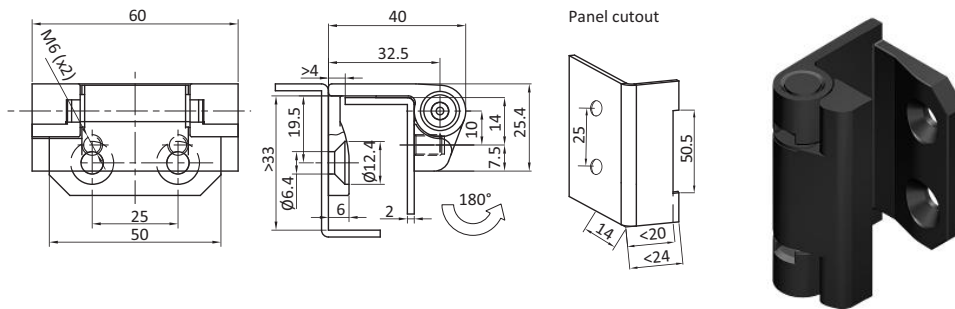

Semi-Concealed Metal Hinges

Part #

0830075

SEMI-CONCEALED METAL HINGES

Description To hinge panels

Material Hinge leaves: Die-cast zinc
 Hinge pin: Mild steel

Surface Hinge leaves: Black powder coated
 Hinge pin: Zinc plated

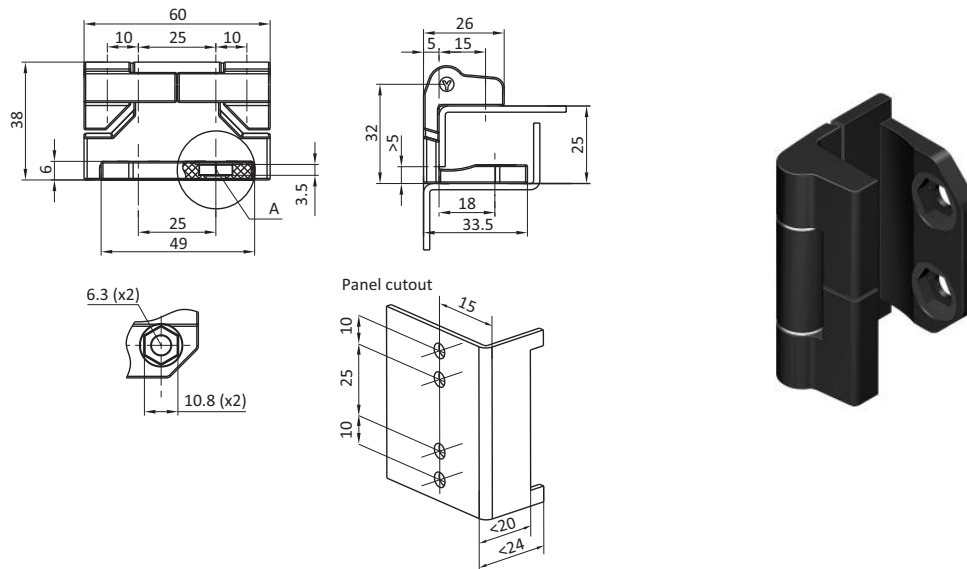

Semi-Concealed Metal Hinges

Part #

0830071



SEMI-CONCEALED METAL HINGES

Description To hinge panels
Material Hinge leaves: Die-cast zinc
 Hinge pin: Mild steel
Surface Hinge leaves: Black powder coated
 Hinge pin: Zinc plated

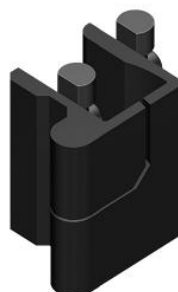
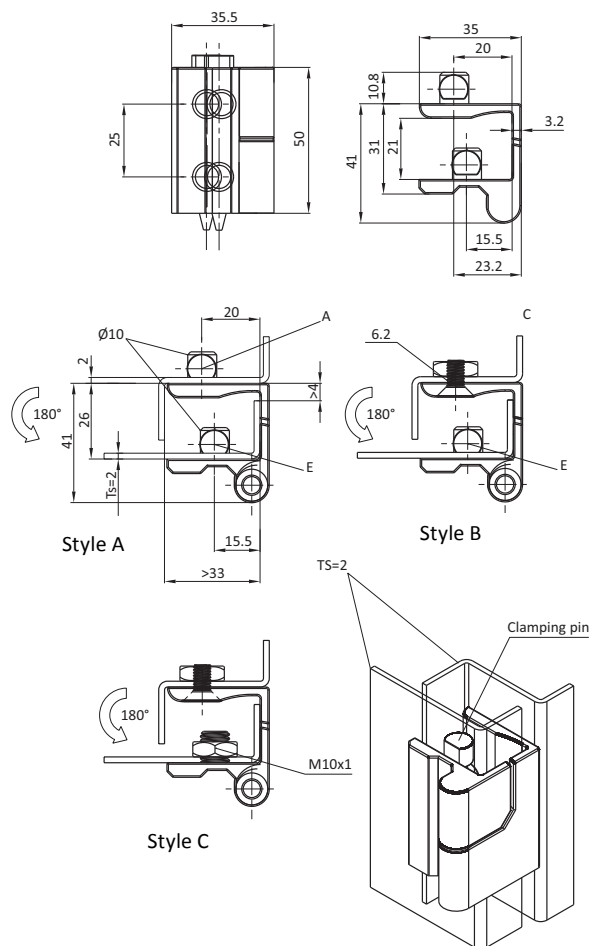

Style A



Style B



Style C

SCH

Style	Left	Right
A	0830169S01	0830069S01
B	0813378	0813379
C	0813380	0813381

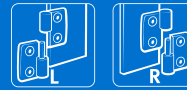

SEMI-CONCEALED LIFT OFF HINGES

Description To hinge panels and for easy panel removal
Material 316 SS

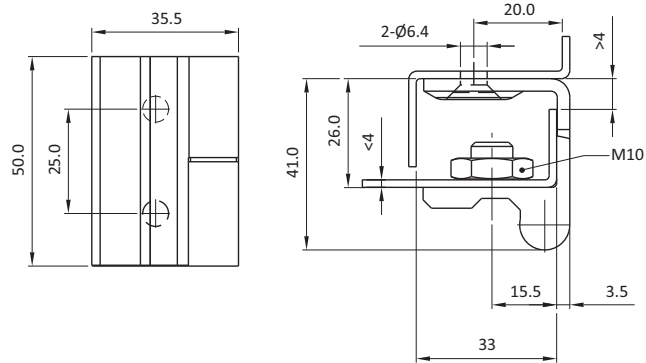

Semi-Concealed Lift off Hinges

Left

Right

0813386

0813387



SEMI-CONCEALED METAL HINGES

Description To hinge panels
Material Hinge leaves: Die-cast zinc
Hinge pin: Mild steel
Surface Hinge leaves: Zinc plated
Hinge pin: Zinc plated

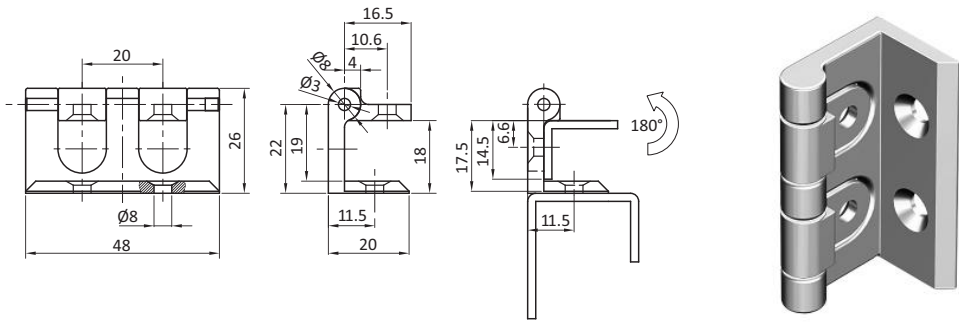

Semi-Concealed Metal Hinges

Part #

0830074

SEMI-CONCEALED METAL HINGES

Description To hinge panels
Material Hinge leaves: Die-cast zinc
Hinge pin: Mild steel
Surface Hinge leaves: Black Zinc plated
Hinge pin: Zinc plated

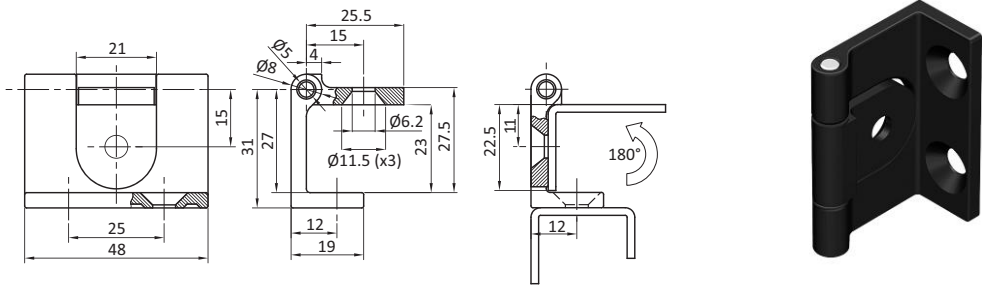

Semi-Concealed Metal Hinges

Part #

0830076



SEMI-CONCEALED METAL HINGES

Description To hinge panels and for easy panel removal

Material Hinge leaves: Die-cast zinc
 Hinge pin: Mild steel

Surface Hinge leaves: Black powder coated / chrome plated
 Hinge pin: Zinc plated

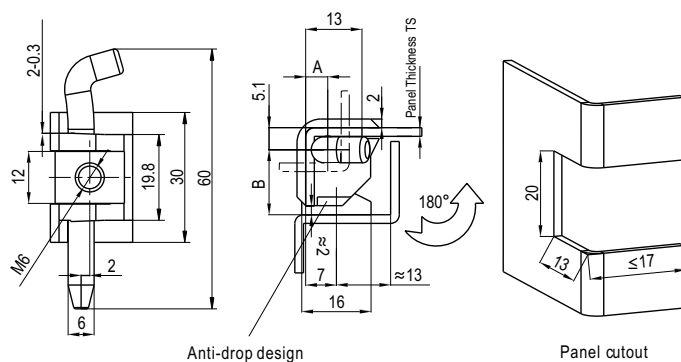

Panel thickness Ts [mm]	A	B	Black Powder Coated	Chrome Plated
1,5	4.6	15	0830059	0830061
2	5.1	15	0830060	0830062

SEMI-CONCEALED METAL HINGES

Description To hinge panels and for easy panel removal

Material Hinge leaves: Die-cast zinc
 Hinge pin: Mild steel

Surface Hinge leaves: Black powder coated / chrome plated
 Hinge pin: Zinc plated

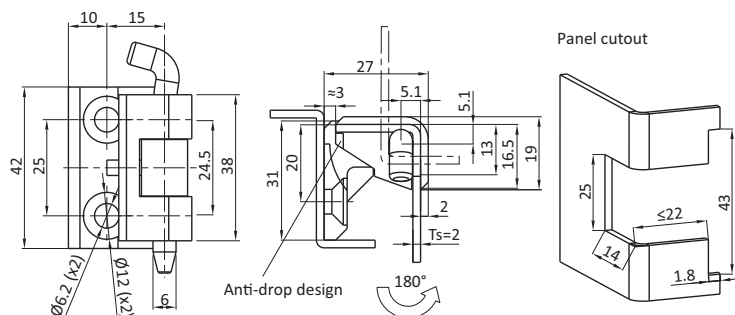

Panel thickness Ts [mm]	Black Powder Coated	Chrome Plated
1,5	0830063	0830065
2	0830064	0830066

SEMI-CONCEALED LIFT OFF HINGES

Description To hinge panels and for easy panel removal
Material 316 SS

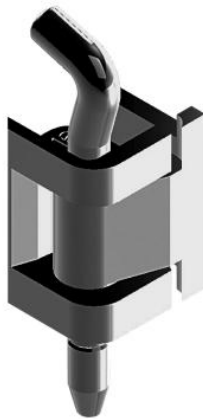
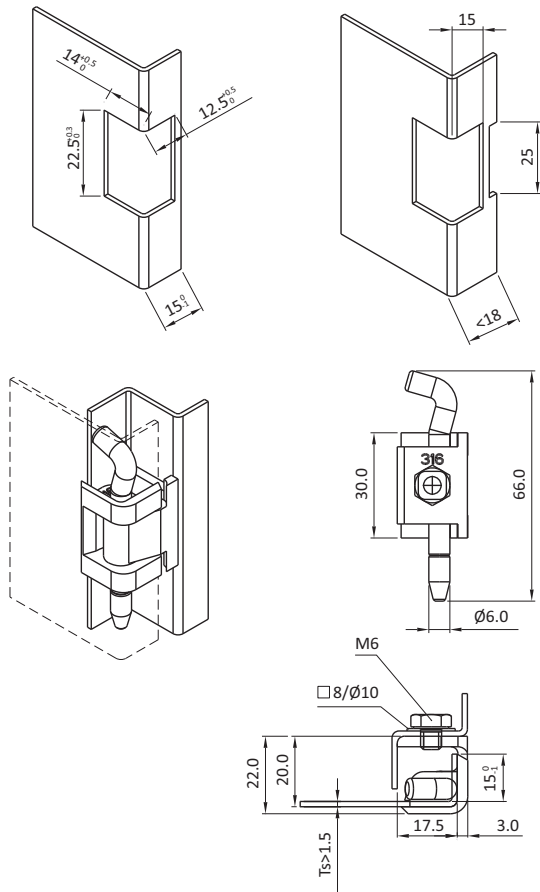

Panel thickness
Ts [mm]

316 SS

1,5	0813384
2	0813385

SCH



QTL

COL

SLA

SWH

ASH

SFH

SCH

COH

ACC

GSK

HAN

CST

INDUSTRIAL HARDWARE
CHAPTER 8: **CONCEALED HINGES**

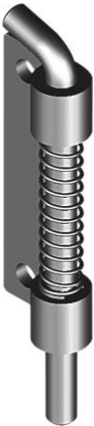
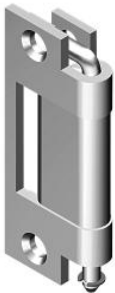

SPRING LOADED CONCEALED HINGES	180-181
CONCEALED HINGES	182-188
WELD ON HINGES	189
CONCEALED HINGE	189

SPRING LOADED CONCEALED HINGES

Description To hinge panels
Material Mild steel
Surface Zinc plated
Specials Lift off
Right and left
Stainless Steel on request

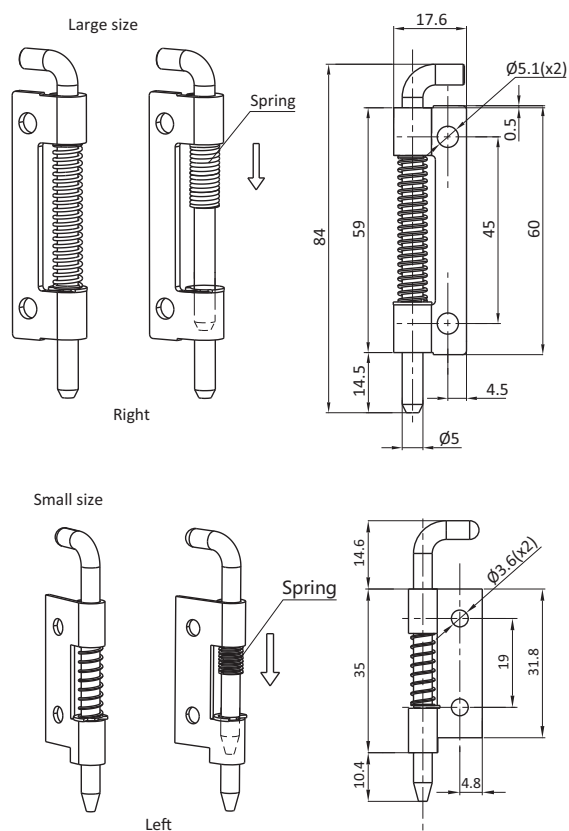

Spring Loaded Concealed Hinges	Size	Left	Right
Screw on version	Large Size	0840013	0813392
	Small Size	0840014	0813394
Weld on version	Large Size	0840015	0813393
	Small Size	0840016	0813395

CONCEALED HINGES

Description To hinge panels
Material Mild steel / Stainless steel 304
Surface Zinc plated
Specials Right and left
Lift off

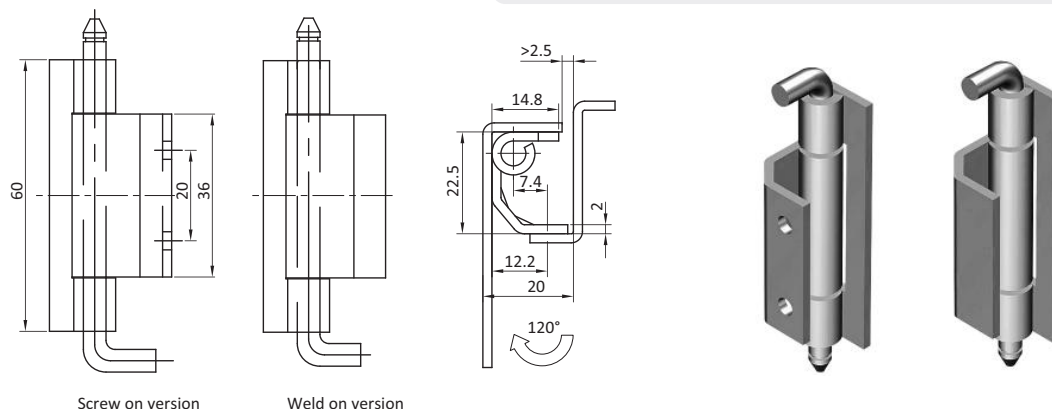

Concealed Hinges

304 SS

Mild steel

Screw on	0840038	0840040
Weld on	0840039	0840041

CONCEALED HINGES

Description To hinge panels
Material Mild steel / Stainless steel 304
Surface Zinc plated
Specials Right and left
Lift off

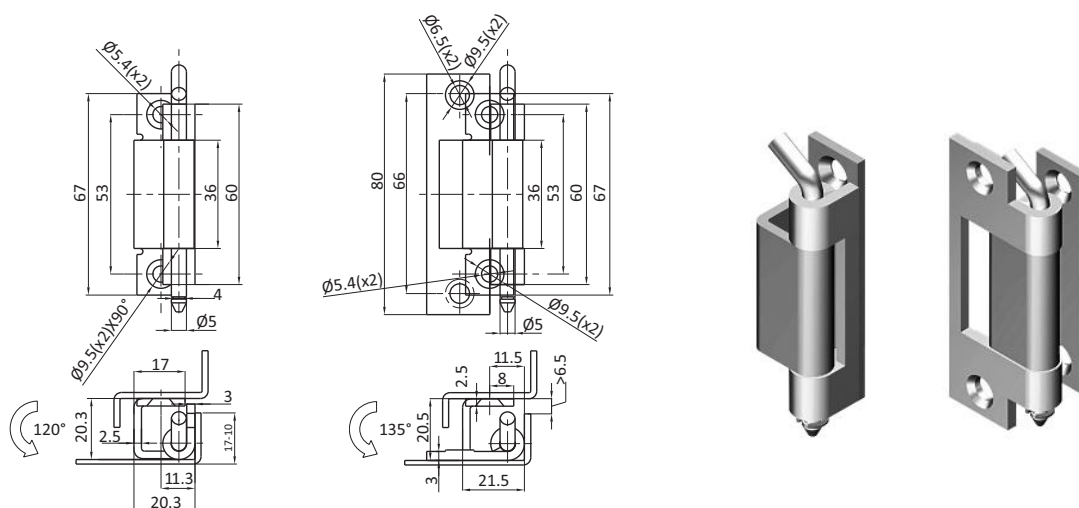

Concealed Hinges

304 SS

Mild steel

20.3	0840023	0840025
21.5	0840024	0840026

CONCEALED HINGES

Description To hinge panels
Material Mild steel / Stainless steel 304
Surface Zinc plated
Specials Right and left
Lift off

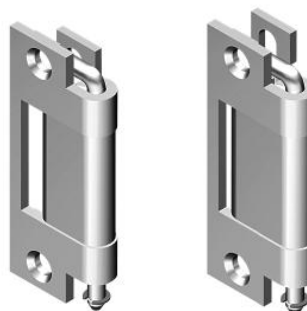
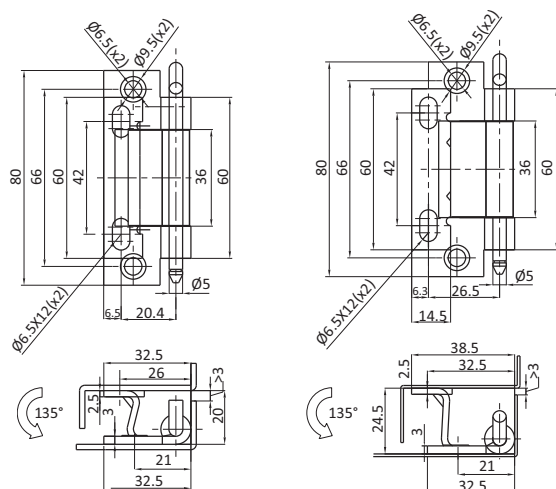

Concealed Hinges	304 SS	Mild steel
Dim 20.0	0840027	0840029
Dim 24.5	0840028	0840030

CONCEALED HINGES

Description To hinge panels
Material Mild steel / Stainless steel 304
Surface Zinc plated
Specials Right and left
Lift off
Weld on version

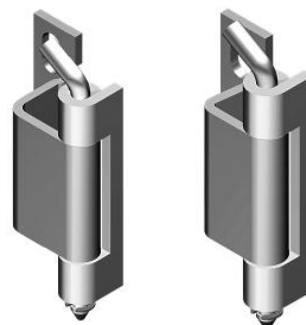
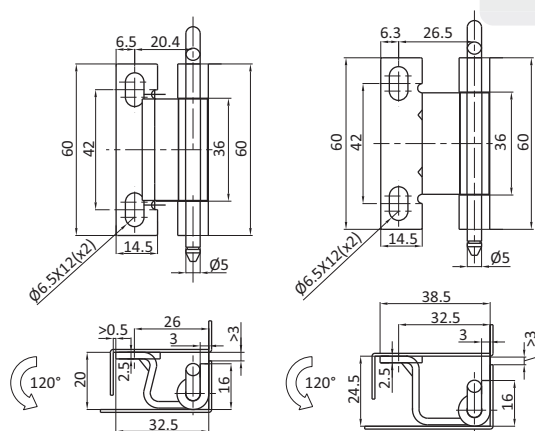

Concealed Hinges	304 SS	Mild steel
Dim 20.0	0840019	0840021
Dim 24.5	0840020	0840022

CONCEALED HINGES

Description To hinge panels
Material Mild steel / Stainless steel 304
Surface Zinc plated
Specials Right and left
Lift off

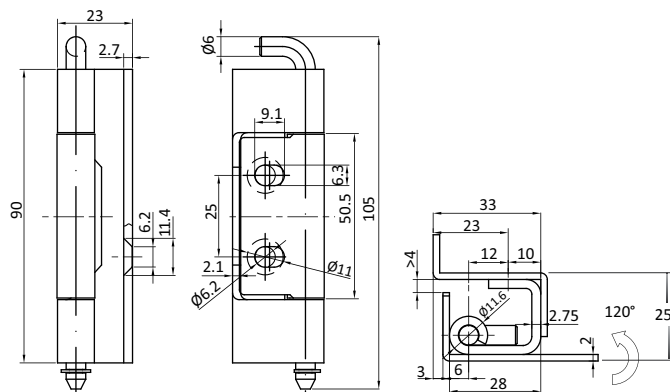

Concealed Hinges

304 SS

Mild steel

0840031

0840032

CONCEALED HINGES

Description To hinge panels
Material Mild steel / Stainless steel 304
Surface Zinc plated
Specials Right and left
Lift off

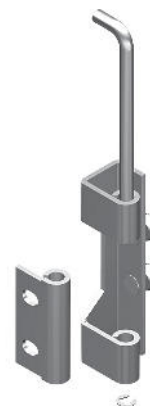
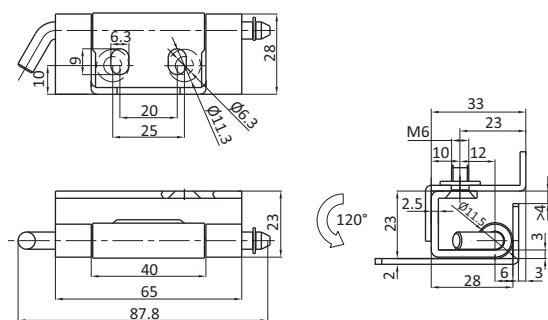

Concealed Hinges

304 SS

Mild steel

0813396

0813397

CONCEALED HINGES

Description To hinge panels

Material Mild steel / Stainless steel 304

Surface Zinc plated

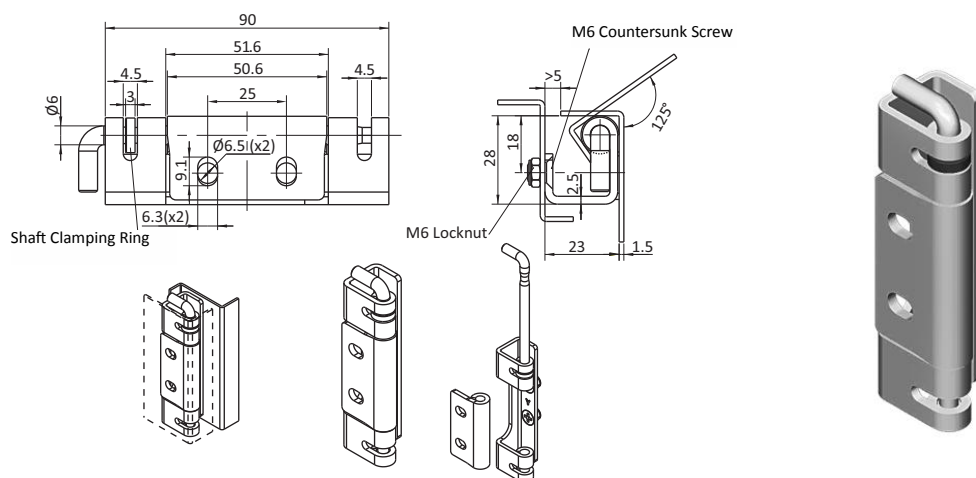

Concealed Hinges

304 SS

Mild steel

0813398

0840063

CONCEALED HINGES

Description To hinge panels

Material Mild steel / Stainless steel 304

Surface Zinc plated

Specials Right and left
Lift off

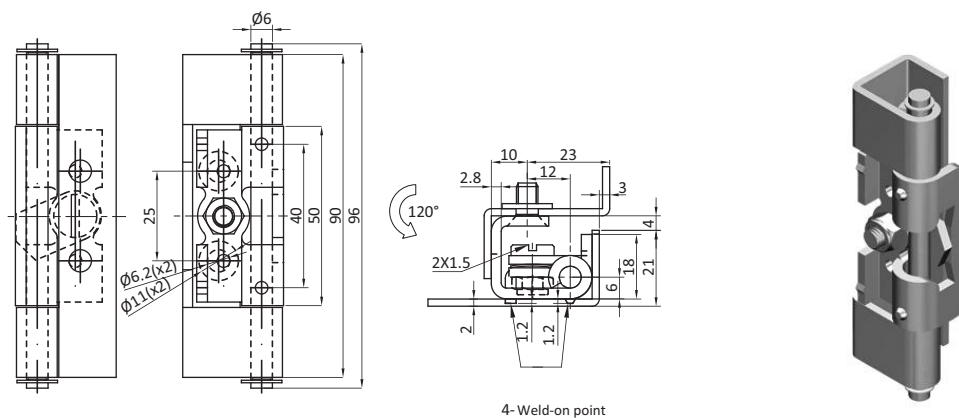

Concealed Hinges

304 SS

Mild steel

0840050

0840051

CONCEALED HINGES

Description To hinge panels

Material Mild steel / Stainless steel 304

Surface Zinc plated

Specials Right and left
Lift off

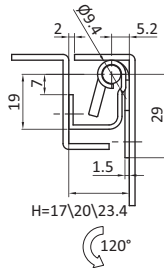
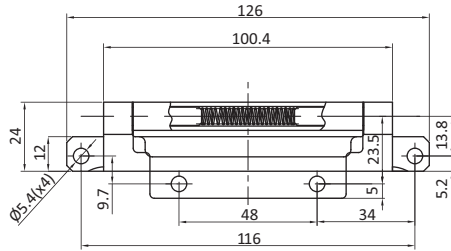

Concealed Hinges

304 SS

Mild steel

17	0840033		0840035
20	0840003		0840036
23.4	0840034		0840037

CONCEALED HINGE

Description To hinge panels

Material Hinge leaves: Die-cast zinc
Hinge pin: Mild steel

Surface Hinge leaves: Bright Chrome Plate
Hinge pin: Zinc plated

Specials Right and left

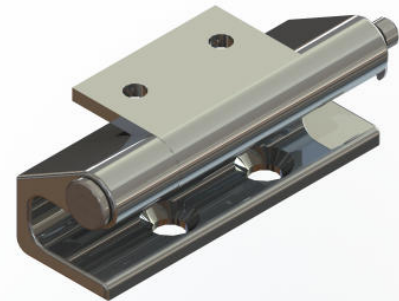
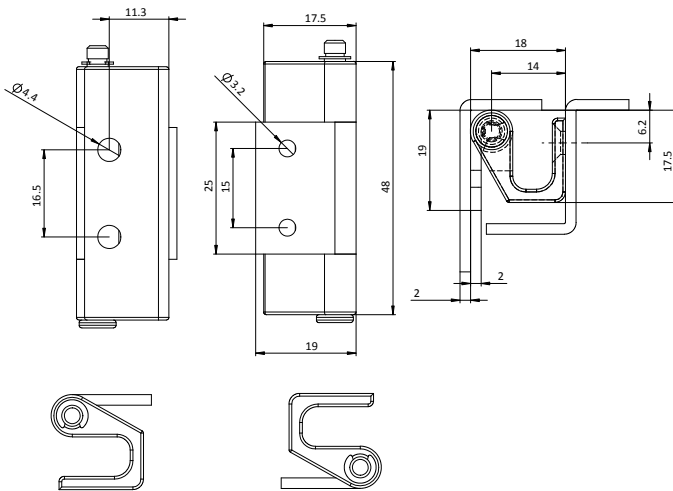

Concealed Hinge

Part

0840011S01

CONCEALED HINGES

Description To hinge panels
Material Mild steel
Surface Zinc plated
Specials Right and left
Lift off

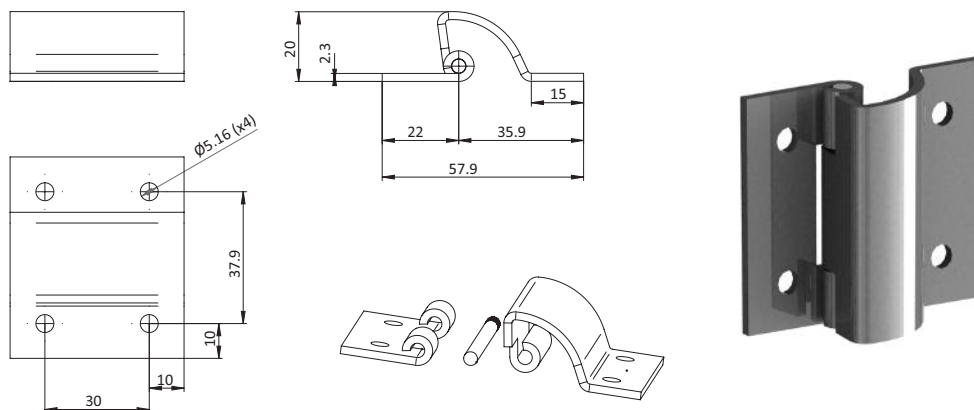

Concealed Hinge

Part #

0840056

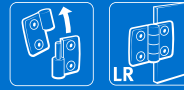

CONCEALED HINGES

Description To hinge panels
Material Die cast zinc
Surface Black powder coated / Sand blasted
Specials Right and left
Lift off

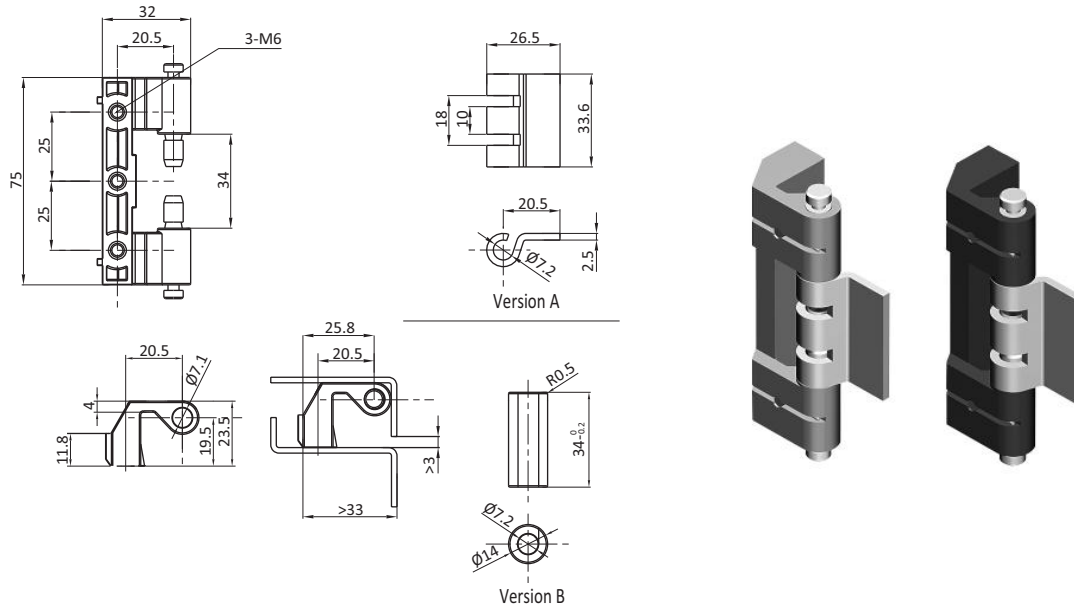

Concealed Hinges	Black powder coat		Sand blasted
Version A	0813400		0813401
Version B	0813402		0813403



WELD ON HINGES

Description To hinge panels
Material Mild steel / 304 SS
Surface Zinc plated
Specials Right and left
Lift off

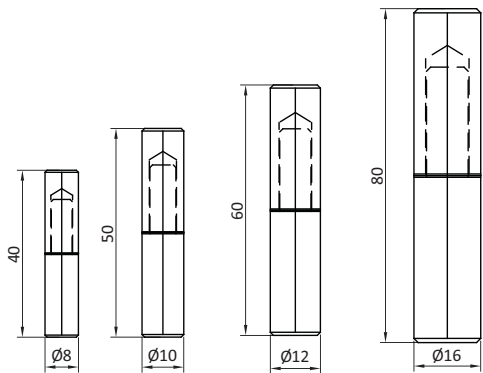

Weld On Hinges		304 SS	Mild steel
40		0840042	0840043
50		0840044	0840045
60.0		0840046	0840047
80.0		0840048	0840049

CONCEALED HINGE

Description To hinge panels
Material Hinge housing: Nylon PA, glass fiber reinforced
Hinge pin: Mild steel
Surface Hinge pin: Zinc plated

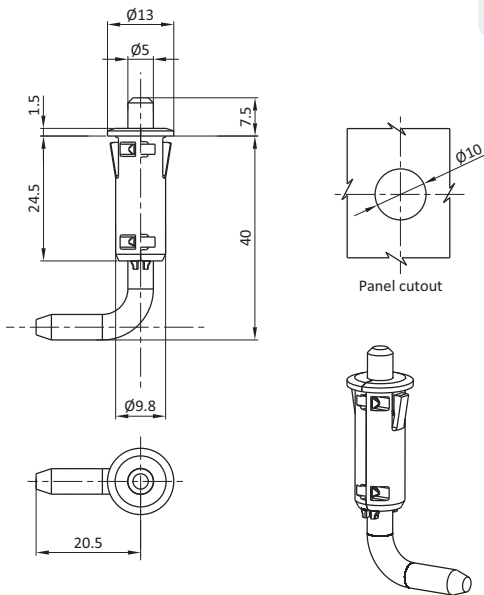

COH

Concealed Hinge	Part #
	0813399



QTL

COL

SLA

SWH

ASH

SFH

SCH

COH

ACC

GSK

HAN

CST

INDUSTRIAL HARDWARE

CHAPTER 9: ACCESSORIES



LOCK NUTS	192
FINGER PULL / COVER	193
SCREW / EYE BOLT	194
STANDARD QUARTER TURN CAMS	195
CUSTOM QUARTER TURN CAMS – STYLE A	196
CUSTOM QUARTER TURN CAMS – STYLE B	197
UNIQUE MULTIPOINT QUARTER TURN CAMS	198
SINGLE POINT ROLLER CAM	199
HOOK CAM QUARTER TURN	200
UNIQUE MULTIPOINT QUARTER TURN CAMS	201
FOUR / THREE POINT CAM ADAPTERS	202
KEYS	203
PADLOCK DEVICE	204
QUARTER TURN MOUNTING SPRING CLIP	205
MAGNETIC CATCH 20	206
MAGNETIC CATCH 30	207
MAGNETIC CATCH 40	208
CLIP CABLE BINDER	209
DOUBLE BALL CATCH MS	210
UNIVERSAL CABLE BINDING BLOCK	211
SAFETY STRAP	212
BALL CATCH	213
ANTI-LOSS WASHER	214

LOCK NUTS

Description To attach 1/4 turn locks

Material Die cast zinc
 Brass
 Stainless steel

Pack Quantity 10 pieces

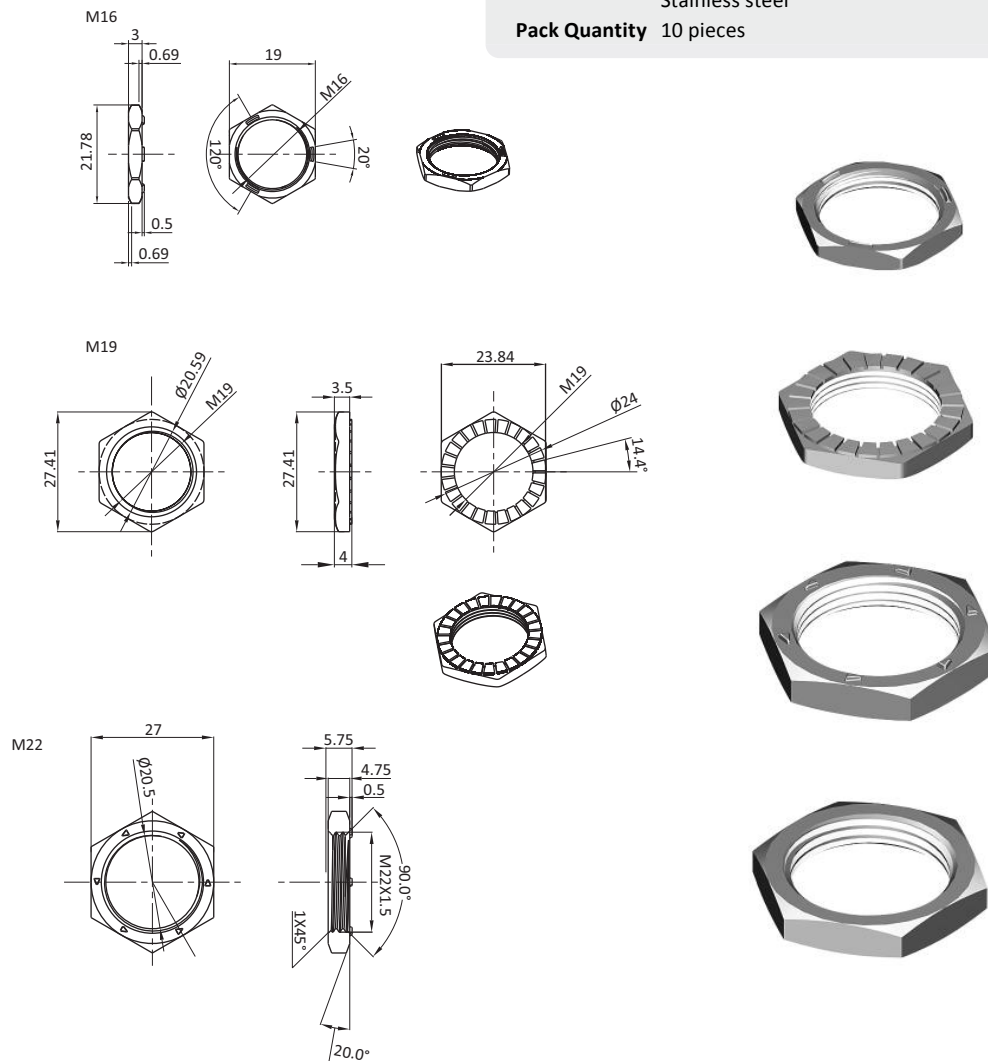

Lock Nuts	Version	Die-cast Zinc	Solid Brass	Stainless Steel
M16			0813412	
M19		0813408	0813413	
M22 x 1.5	Grounding teeth	0890058		
	No ground	0813410		0890059
	Serrated ground	0813411		



FINGER PULL / COVER

Description Accessory for 1/4 turn locks

Material PA

Color Black

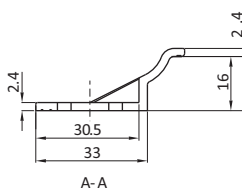
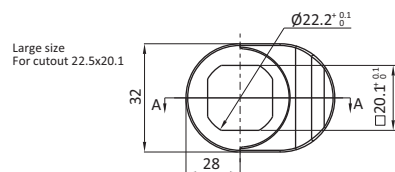

Small size
For cutout 16x14.5

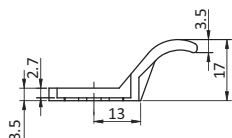
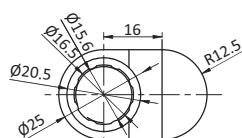

Large size
For cutout 22x20

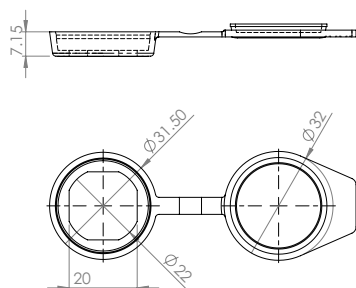

Medium size
For cutout 16.5x19.0

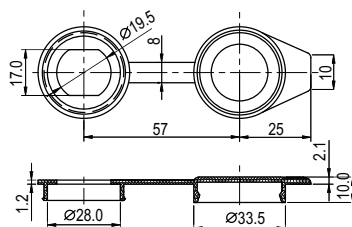

Small size
For cutout 16x13.5

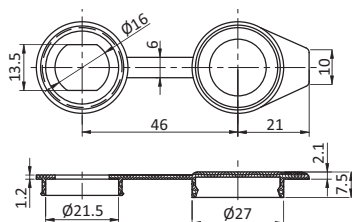

	Large size	Medium size	Small size
Finger Pull	0890034		0890035
Cover	0890036	0890037S01	0890037

SCREW / EYE BOLT

Description Hardware
Material Mild steel
Surface Zinc plated

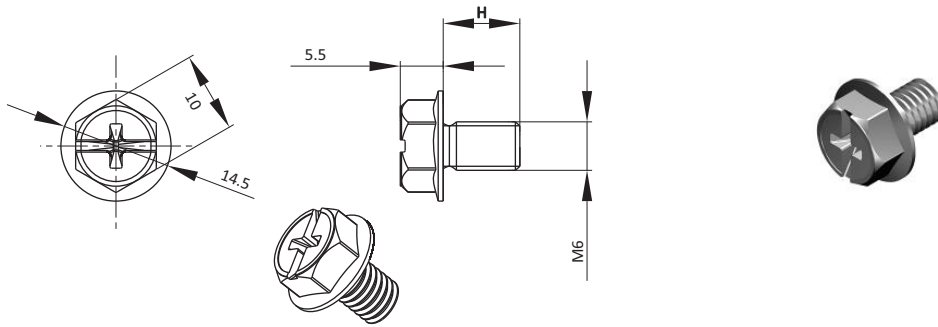

Screw	Size	Small size
	M5 x 6	0813415
	M5 x 8	0813417
	M5 x 10	0813419
	M5 x 12	0813421
	M5 x 16	0813423
	M5 x 18	0813425
	M6 x 6	0813416
	M6 x 8	0813418
	M6 x 10	0813420
	M6 x 12	0813422
	M6 x 16	0813424
	M6 x 18	0813426

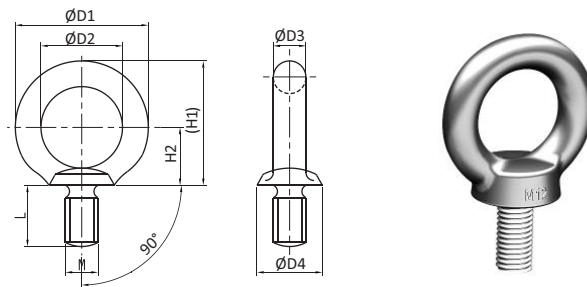

L	H1	H2	D1	D2	D3	D4	M Metric	M Imperial	Part #
15	33.3	17	32.6	20	6.3	16	8		0890040
18	41.5	21	41	25	8	20	10		0890041
22	51	26	50	30	10	25	12		0890042
27	60	30	60	35	12.5	30	16		0890043
30	71	35	72	40	16	35	20		0890044
34	84	43	81	44	18	40	22		0890045
38	90	45	90	50	20	45	24		0890046
45	110	55	110	60	25	60	30		0890047
55	131.5	65	133	70	31.5	70	36		0890048
33	44	24	40	24	8	16.5		3/8-16	092EBF3-8ID24S01
39	55	30	50.6	30	10.3	22		1/2-13	092EBF1-2ID30

STANDARD QUARTER TURN CAMS

Description Standard cams for standard quarter turns. Contains 3mm ramps. Cam contains a stop for quarter turns that do not have internal restraints.

Material Mild steel

Surface Zinc plated

Specials Other materials and custom cams on request

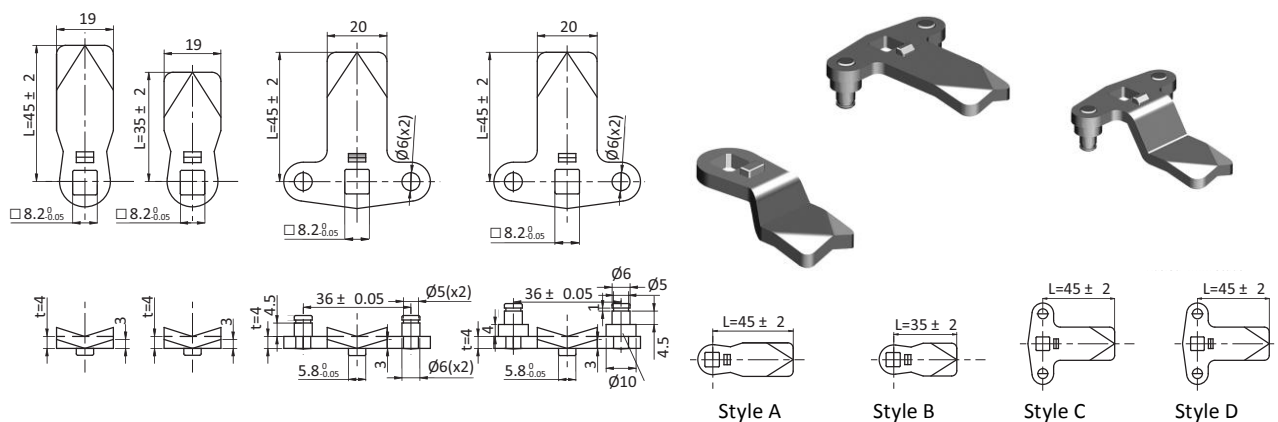

BH	GH = 18						Style A	Style B	Style C	Style D
	Standard	GH = 30	GH = 36	GH = 40	GH = 50	GH = 60				
H = GH + BH	-16	2	14	20	24	34	44	0810247		
	-14	4	16	22	26	36	46	0810248	0810295	0810321
	-12	6	18	24	28	38	48	0810249	0810276	0810296
	-10	8	20	26	30	40	50	0810250	0810277	0810297
	-8	10	22	28	32	42	52	0810251	0810278	0810298
	-5	13	25	31	35	45	55	0810252	0810279	0810299
	-4	14	26	32	36	46	56	0810253	0810280	0810300
	-2	16	28	34	38	48	58	0810254	0810281	0810301
	0	18	30	36	40	50	60	0810255	0810282	0810302
	2	20	32	38	42	52	62	0810256	0810283	0810303
	4	22	34	40	44	54	64	0810257	0810284	0810304
	6	24	36	42	46	56	66	0810258	0810285	0810305
	7	25	37	43	47	57	67	0810259	0810286	0810306
	8	26	38	44	48	58	68	0810260	0810287	0810307
	10	28	40	46	50	60	70	0810261	0810288	0810308
	12	30	42	48	52	62	72	0810262	0810289	0810309
	14	32	44	50	54	64	74	0810263		0810310
	16	34	46	52	56	66	76	0810264		0810311
	17	35	47	53	57	67	77	0810265	0810290	0810312
	18	36	48	54	58	68	78	0810266		0810313
	20	38	50	56	60	70	80	0810267	0810291	0810314
	22	40	52	58	62	72	82	0810268	0810292	0810315
	24	42	54	60	64	74	84	0810269	0810293	0810316
	26	44	56	62	66	76	86	0810270	0810294	0810317
	27	45	57	63	67	77	87	0810271		0810318
	29	47	59	65	69	79	89	0810272		0810319
	32	50	62	68	72	82	92	0810273		0810320
	35	53	65	71	75	85	95	0810274		
	37	55	67	73	77	87	97	0810275		

CUSTOM QUARTER TURN CAMS – STYLE A

Description Locks and unlocks both quarter turns and swing handles
Material Mild steel
Surface Zinc plated
Pack Quantity 10 pieces

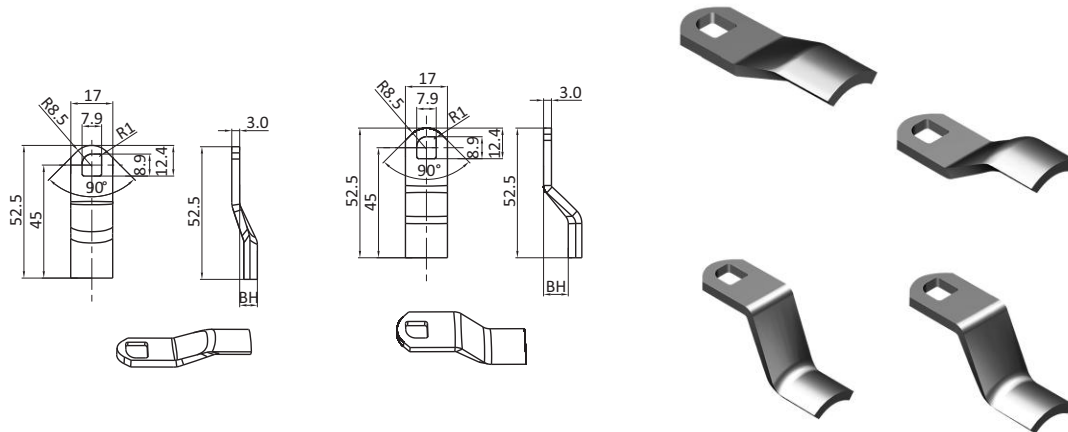

Custom Quarter Turn Cams	Total grip	Cam offset	Max. outer door Ts for assembled latch	Part #
Style A	15	18	Must use unassembled latch	0810668S01
	17	16	Must use unassembled latch	0810668
	19	14	1	0810669
	21	12	2	0810670
	23	10	4	0810671
	25	8	5	0810672
	27	6	6	0810673
	29	4	7	0810674
	31	2	7	0810675
	33	0	7	0810676
	35	2	7	0810677
	37	4	7	0810678
	39	6	7	0810679
	41	8	7	0810680
	43	10	7	0810681
	45	12	7	0810682
	47	14	7	0810683
	49	16	7	0810684
	51	18	7	0810685
	53	20	7	0810686

CUSTOM QUARTER TURN CAMS – STYLE B

Description Locks and unlocks both quarter turns and swing handles
Material Mild steel
Surface Zinc plated
Pack Quantity 10 pieces

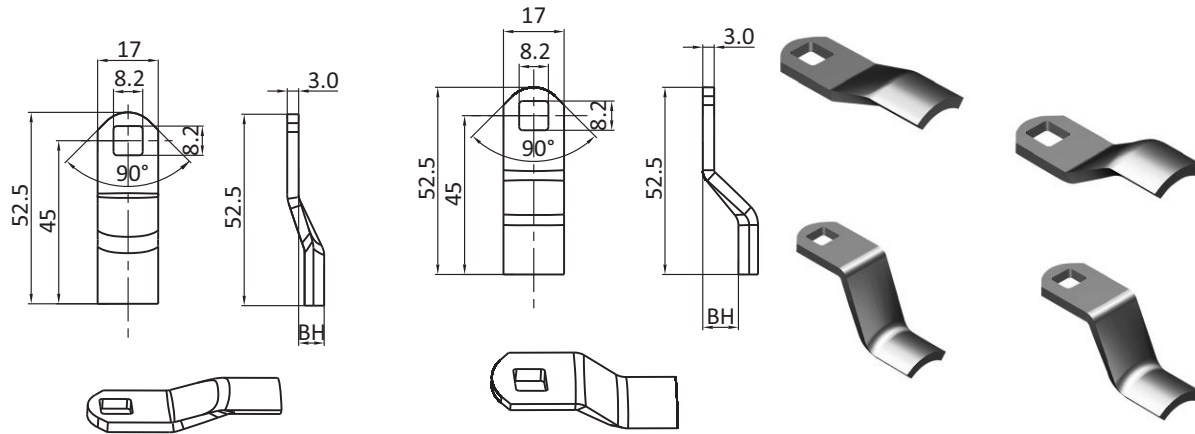

Custom Quarter Turn Cams	Total grip	Cam offset	Max. outer door Ts for assembled latch	Part #
Style B	15	18	Must use unassembled latch	0810688
	17	16	Must use unassembled latch	0810689
	19	14	1	0810690
	21	12	2	0810691
	23	10	4	0810692
	25	8	5	0810693
	27	6	6	0810694
	29	4	7	0810695
	31	2	7	0810696
	33	0	7	0810697
	35	2	7	0810698
	37	4	7	0810699
	39	6	7	0810700
	41	8	7	0810701
	43	10	7	0810702
	45	12	7	0810703
	47	14	7	0810704
	49	16	7	0810705
	51	18	7	0810706
	53	20	7	0810707

ACC

UNIQUE MULTIPOINT QUARTER TURN CAMS

Description Multi point cams for standard quarter turns. Cam contains a stop for quarter turns that do not have internal restraints.

Material Mild steel

Surface Zinc plated

Pack Quantity 10 pieces

Specials Other materials and custom cams on request

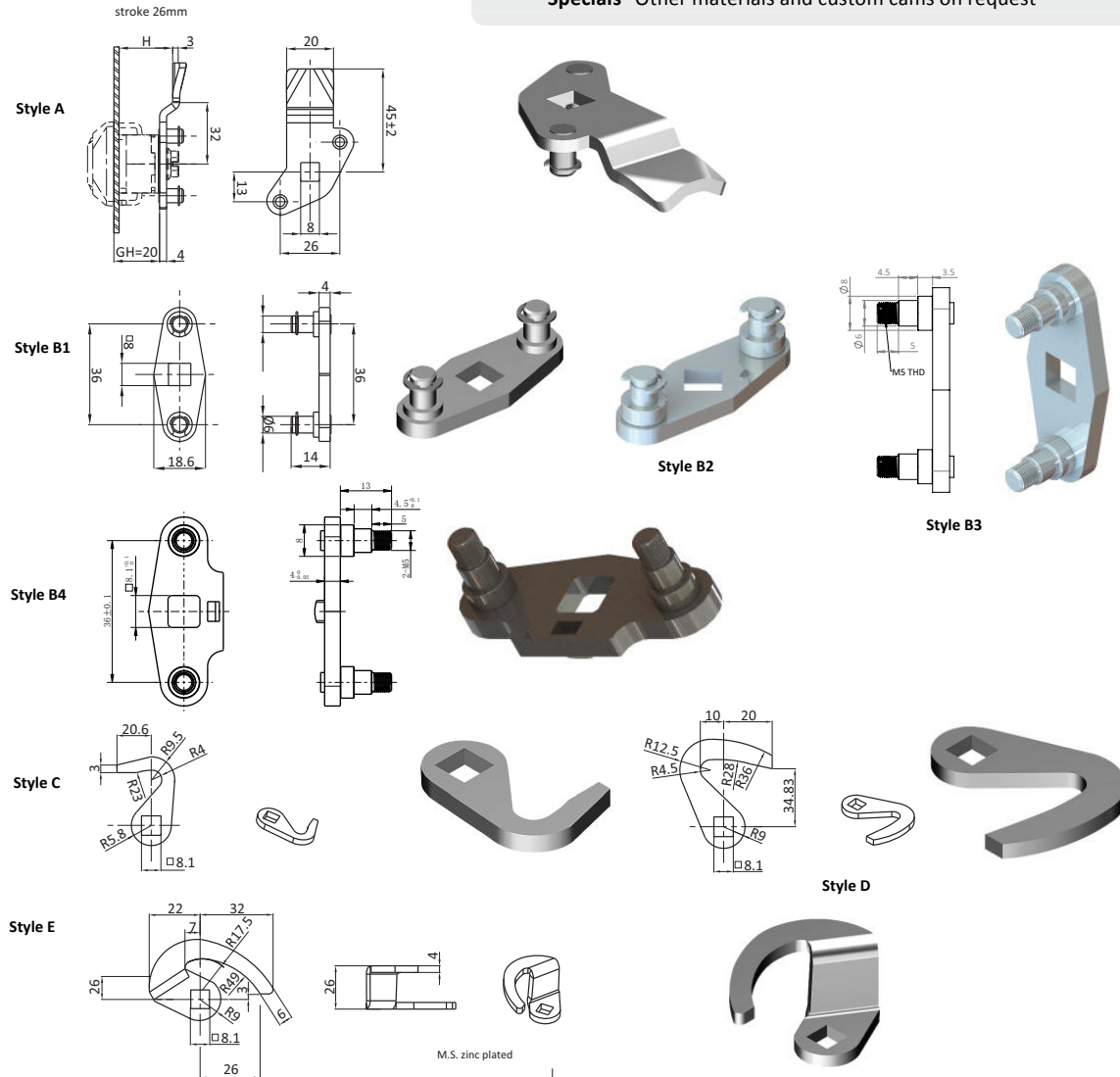

Style	H Dimension	Angle	Part #	Left	Right
A	25			0810459	0810460
	27			0810461	0810462
	29			0810463	0810464
	31			0810465	0810466
B1		90 °	0810708		
B2		45 °	0810709		
B3		90 °	0810710		
B4	90 ° W/ Mech Stop		0810710S01		
C			0810711		
D			0810712		
E			0810713		

SINGLE POINT ROLLER CAM

- Description** For standard quarter turns, allows larger ramp range and smoother locking
- Material** Cam: mild steel, 304 Stainless steel
Roller: Nylon PA, glass fiber reinforced
- Surface** Cam: zinc plated, passivated
- Color** Roller: black
- Pack Quantity** 10 pieces
- Specials** Custom cam on request

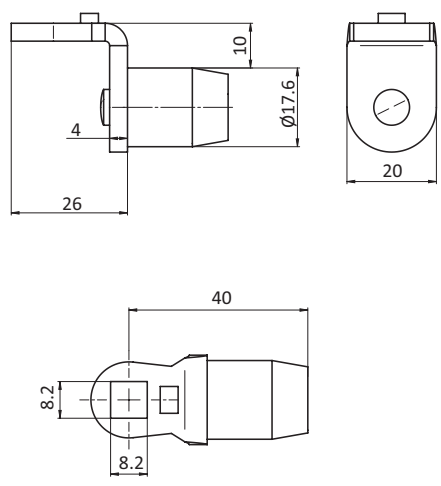

Single Point Roller Cam	Material	Part #
	Steel	0810261RC
	304 Stainless Steel	0810261RCE

HOOK CAM QUARTER TURN

Description Hook Cams for standard quarter turns. Cam contains a stop for quarter turns that do not have internal restraints

Material Mild steel
 Loop: Die-cast zinc

Surface Zinc plated

Pack Quantity 10 pieces

Specials Other materials on request

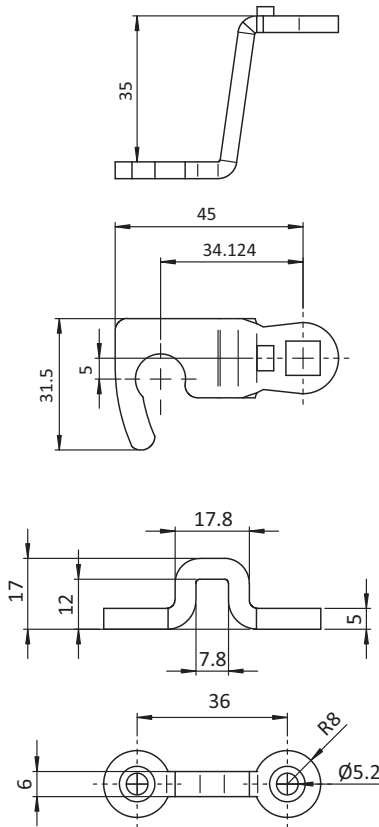

Hooked cam



Bolt-on loop

Hook Cam Quarter Turn

Part

Hooked cam

0810377

Bolt-on loop

0820132

FOUR / THREE POINT CAM ADAPTERS

Description For quicker assembly of quarter turns replaces the need for quarter turn mounting nuts

Material Die cast zinc

Surface Zinc plated

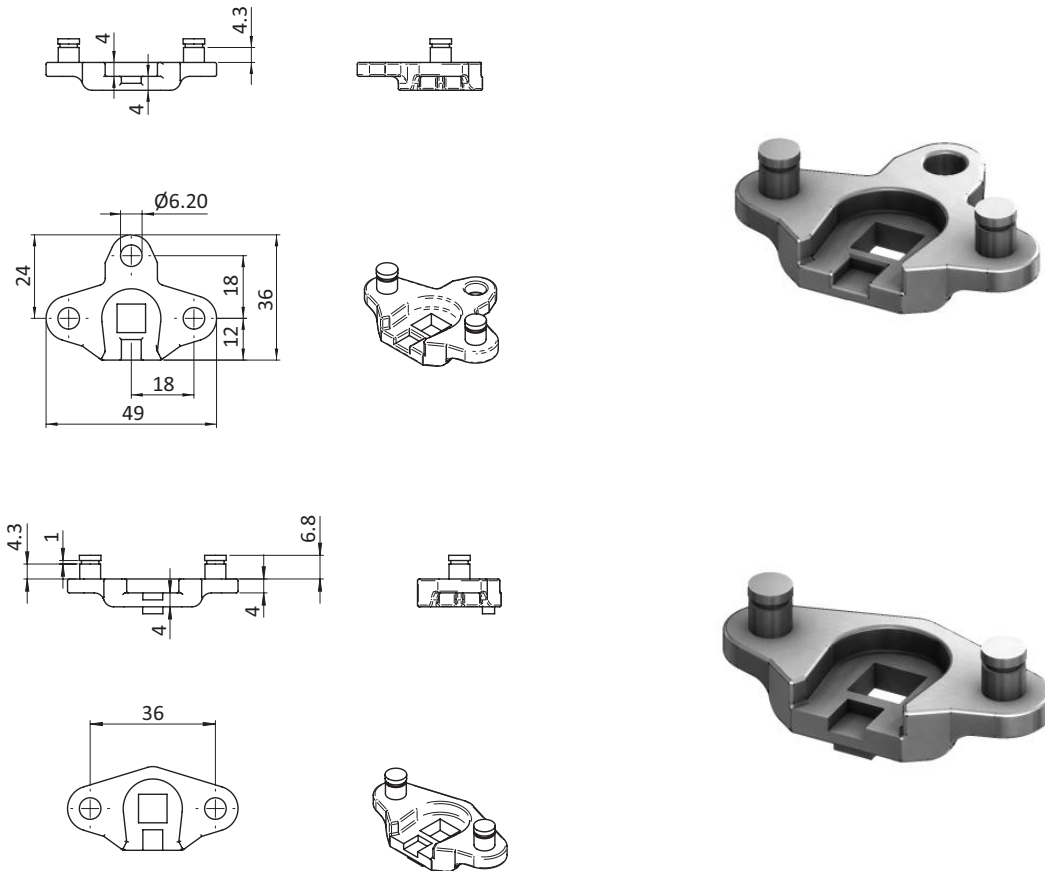

Four / Three Point Cam

Part #

Four point cam adapter

0810526

Three point cam adapter

0810527

KEYS

Description Standard cams for standard quarter turns. Contains 3mm ramps. Cam contains a stop for quarter turns that do not have internal restraints

Material Die cast zinc
Brass

Surface Zinc plated
Chrome plated

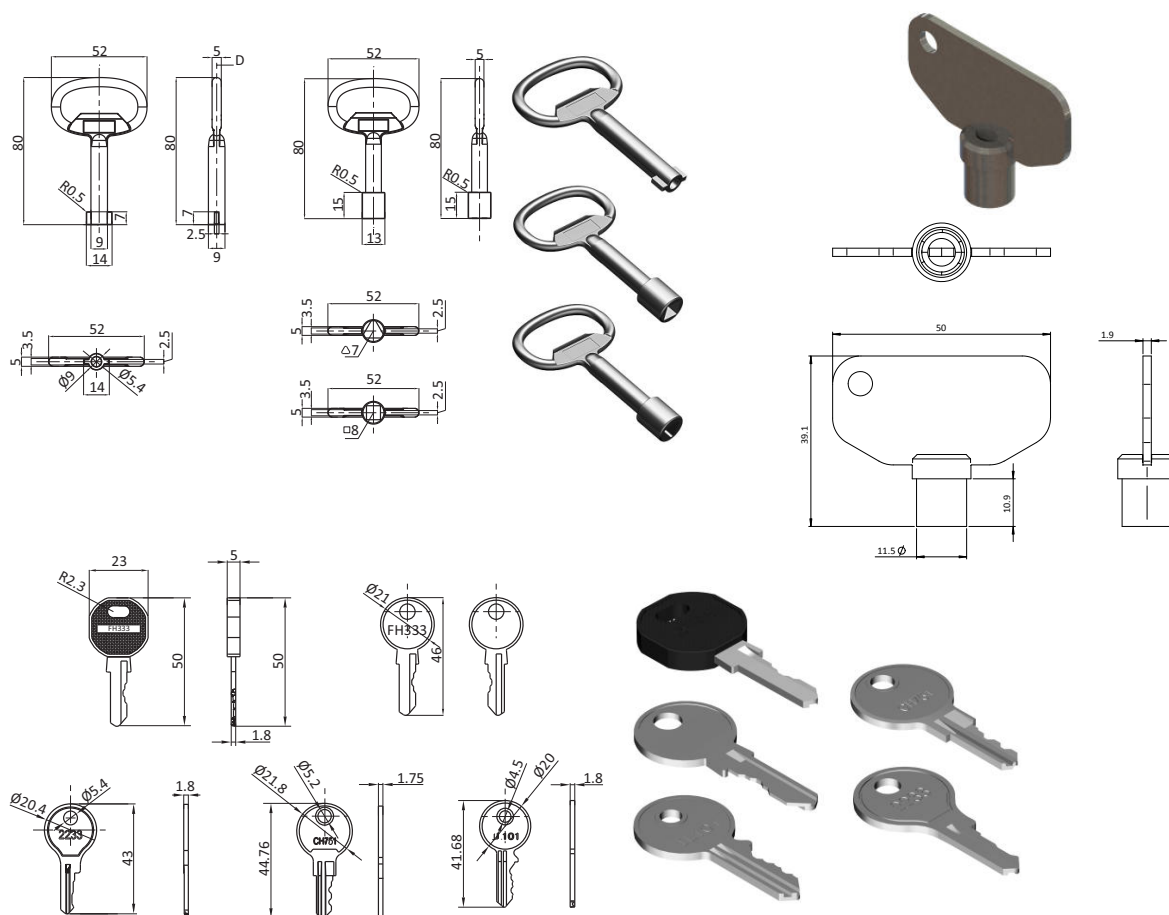

Key Type	L [mm]	Material	Part #	Black Powder coated	Chrome Plated
Double bit 5mm	80	Die-cast zinc		0813427	0890049
	70	Die-cast zinc		0813428	0890052
	55	Die-cast zinc		0813429	0890055
Triangular 8mm	80	Die-cast zinc		0813430	0890050
	70	Die-cast zinc		0813431	0890053
	55	Die-cast zinc		0813432	0890056
Square 8mm	80	Die-cast zinc		0813433	0890051
	70	Die-cast zinc		0813434	0890054
	55	Die-cast zinc		0813435	0890057
FH333		Full brass	0810123R01		
		PA knob, brass key	0813437		
FH751		Full brass	0810058R01		
FH223		Full brass	0813439		
FH101		Full brass	0813440		
Barrel		Steel	0810239R01		

PADLOCK DEVICE

Description Padlock device for quarter turn locks
Material 304 SS

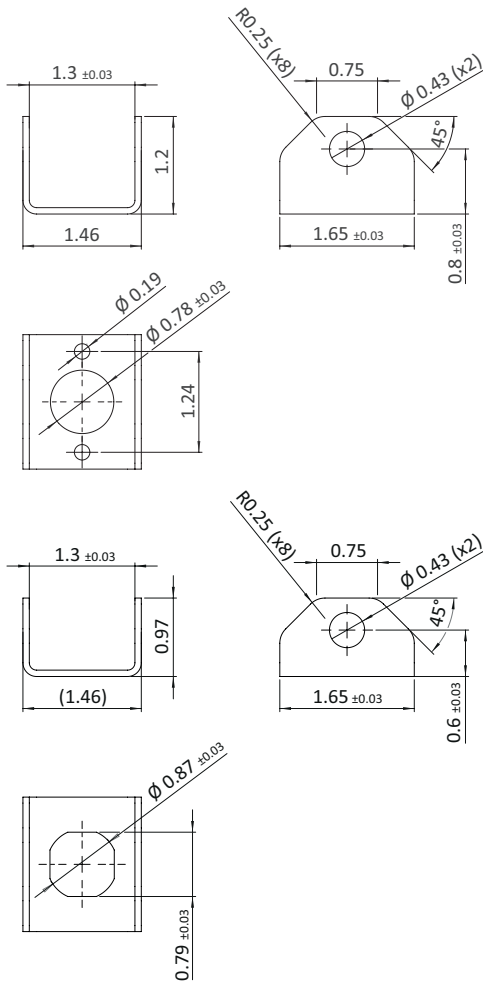

Padlock Device		Part #
Small		0813442
Large		0813443

QUARTER TURN MOUNTING SPRING CLIP

Description For quicker assembly of quarter turns replaces the need for quarter turn mounting nuts
Material Spring steel

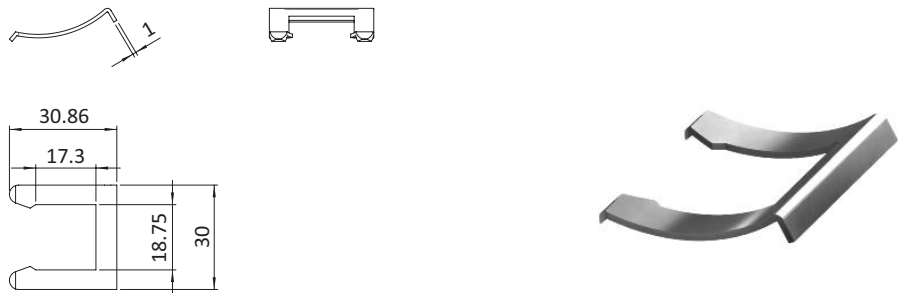

Four / Three Point Cam	Part #
For standard quarter turns for type A	340ME452
For small quarter turns for type A	340ME452S01

MAGNETIC CATCH 20

Description A quick locking device for doors, adaptable to the thickness of the panel units

Material Magnetic catch:
Nylon PA, glass fiber reinforced
Assembly set: Steel
Angle bracket: Aluminum

Color Magnetic catch: Black

Fastening Using screws M4

Set 1 magnetic catch 20,
1 counter plate 14 x 41 x 2 mm,
2 screws DIN 7380 - M4 x 10,
1 angle bracket

Pack Quantity 10 pieces

Specials  electrostatically conductive, other sizes, other colors on request

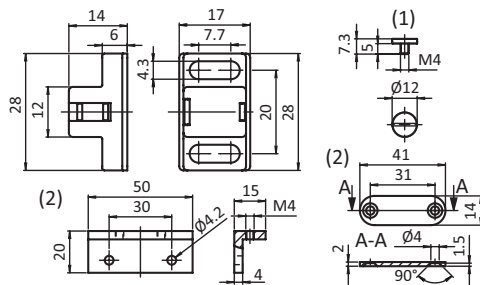

Magnetic Catch	Locking Force	Weight [g]	Part #
(1) With pan head screw DIN 921 - M4 x 5, zinc plated steel	Approx. 5 N front / 3 N back	9.0	093094
(2) Set	Approx. 5 N front / 3 N back	9.0	093046

MAGNETIC CATCH 30

Description A quick locking device for doors, adaptable to the thickness of the panel units

Material Magnetic catch: Nylon PA, glass fiber reinforced
Assembly set: Steel

Surface Assembly set: Zinc plated

Color Magnetic catch: Black

Fastening Using M6 screws

Set 1 magnetic catch 30,
1 flat head screw DIN 921 - M5 x 6,
1 counter plate 14 x 41 x 2 mm

Pack Quantity 10 pieces

Specials  electrostatically conductive, other sizes, other colors on request

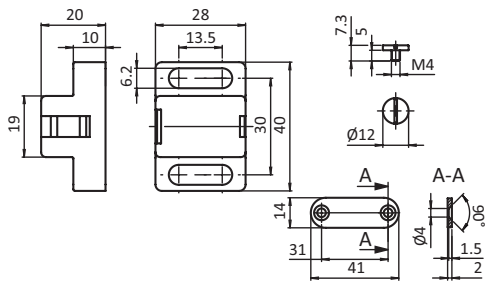

Set Magnetic Catch 30	Locking Force	Weight [g]	Part #
	Approx. 20 N front / 10 N back	45.9	093044

MAGNETIC CATCH 40

Description A quick locking device for doors, adaptable to the thickness of the panel units

Material Nylon PA, glass fiber reinforced

Color Black

Counter plate Pan head screw DIN 921 - M5 x 6, zink-plated steel (other screws on request)

Fastening Using screws

Pack Quantity 10 pieces

Specials  electrostatically conductive, other sizes, other colors on request

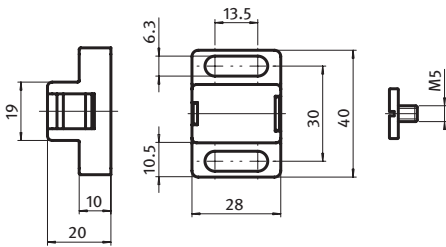

Magnetic Catch	Locking Force	Weight [g]	Part #
	Approx. 20 N front / 10 N back	39.0	093040



CLIP CABLE BINDER

Description To fix cables without the need for cable ties, can be opened and closed again

Material Clip: Nylon PA
Rubber: FPM 70

Color Black

Fastening From the front, using M4 lens or socket head screws

Pack Quantity 10 pieces

Specials  electrostatically conductive, other sizes,
other colors on request

Pack Quantity 10 pieces

Specials  electrostatically conductive, other sizes, other colors on request

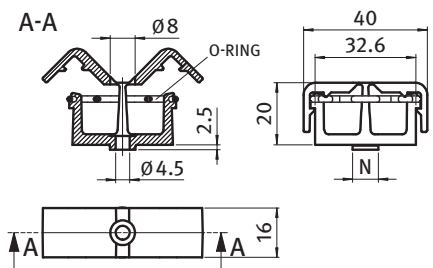

Clip Cable Binder

Weight [g]

Part #

7.0

093401



DOUBLE BALL CATCH MS

Description Quick catch for doors, adjustable clamping force, 2 possible positions (sideways / from the front)

Material Spring: Stainless steel

Ball: Stainless steel

Body: Brass

Surface Chrome plated (RoHS compliant)

Fastening From the front, using countersunk screws

Pack Quantity 10 pieces

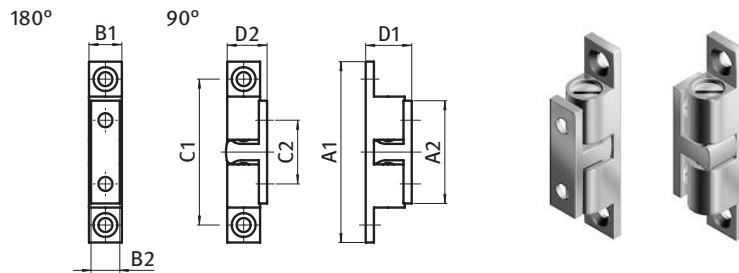

Screw	A1 [mm]	A2 [mm]	B1 [mm]	B2 [mm]	C1 [mm]	C2 [mm]	D1 [mm]	D2 [mm]	Weight [g]	Part #
M3	44.0	24.7	8.0	6.6	35.0	15.2	11.8	9.7	15.60	0930461
	49.0	28.8	8.8	7.6	39.8	19.8	13.2	10.8	23.60	0930462
M4	60.0	35.0	11.0	9.0	50.0	23.5	15.5	13.5	40.00	0930463
	68.4	40.2	13.0	12.0	58.0	30.0	18.1	15.2	65.00	0930464

UNIVERSAL CABLE BINDING BLOCK

Description To secure cables to aluminum profiles;
to be mounted with a hammer nut

Material Nylon PA, glass fiber reinforced

Color Black

Pack Quantity 100 pieces

Specials Other colors on request

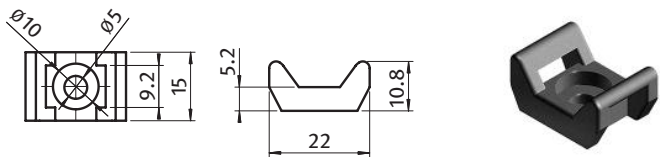

Universal Cable Binding Block	Weight [g]	Part #
	1.6	093059



SAFETY STRAP

Description To easily and fastly secure screws, according to Machinery Directive 2006/42/EC

Material Strap: Plastic PVC
Shim: Nylon PA, glass fiber reinforced

Color Clear / black

Pack Quantity 20 pieces

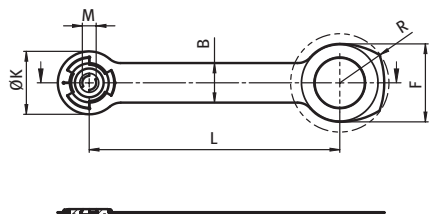

Safety Strap	M [mm]	L [mm]	R [mm]	B [mm]	ØK [mm]	F [mm]	Weight [g]	Part #
	6	90.0	34.9	14.2	22.6	28.0	1.0	093VS06
	8	100.0	39.5	18.2	28.2	32.0	1.5	093VS08
	10	110.0	46.7	23.2	33.2	39.0	2.0	093VS10
	12	120.0	46.8	23.2	33.2	29.0	3.0	093VS12
ohne Aufdruck Without print	6	90.0	34.9	14.2	22.6	28.0	1.0	093VS06S01
	8	100.0	39.5	18.2	28.2	32.0	1.5	093VS08S01
	10	110.0	46.7	23.2	33.2	39.0	2.0	093VS10S01
	12	120.0	46.8	23.2	33.2	29.0	3.0	093VS12S01

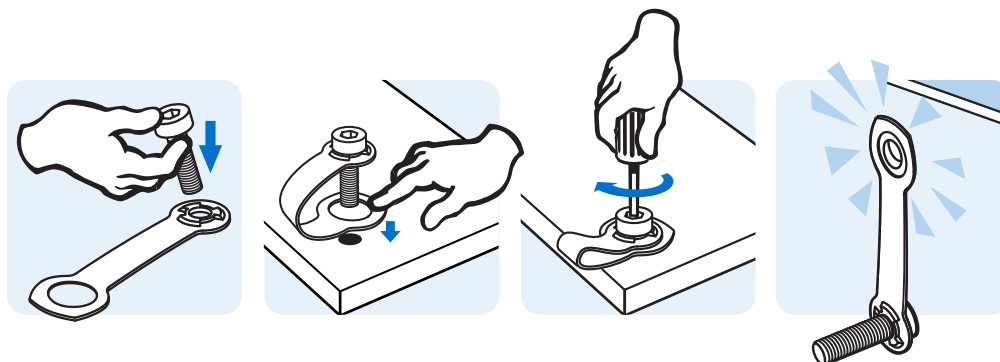

BALL CATCH

Description A quick locking device for doors, adaptable to the thickness of the panel units

Material Nylon PA, glass fiber reinforced

Color Black

Counter screw M8 x 12, zinc plated steel / stainless steel SS 304

Fastening Using screws

Pack Quantity 10 pieces

Specials  electrostatically conductive, other sizes, other colors on request

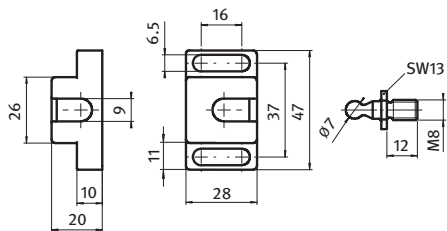

Ball Catch	Locking Force	Counter Screw	Weight [g]	Part #
light	~ 40 N	Zinc-plated steel	45.0	093045
	~ 40 N	Stainless steel	45.0	093045S03
strong	~ 50 N	Zinc-plated steel	45.0	093043
	~ 50 N	Stainless steel	45.0	093043S02

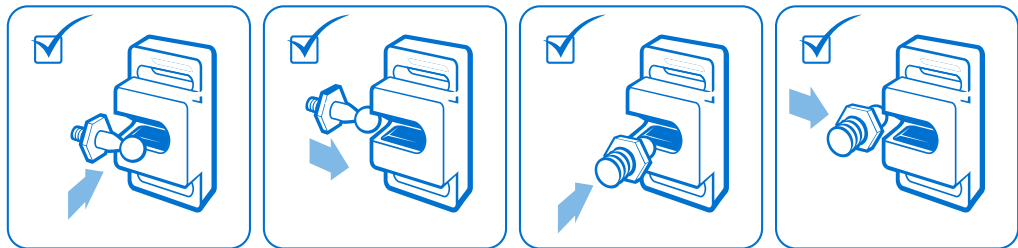

ANTI-LOSS WASHER

Description To secure screws to panels

Material Nylon PA

Color Natural / black

Pack Quantity 1000 pieces

Specials Other sizes on request

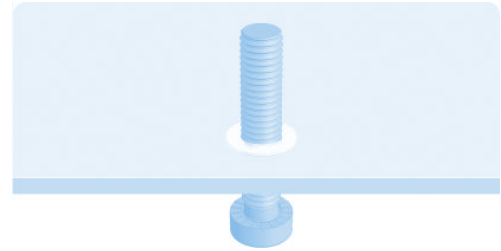
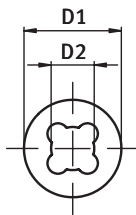

Anti-loss washer	Color	for Screw	D1 [mm]	D2 [mm]	Weight [g]	Part #
	natural	M5	10.0	4.1	1.0	093169
	black	M5	10.0	4.1	1.0	093169SW
	natural	M6	12.0	5.1	1.0	093166
	black	M6	12.0	5.1	1.0	093166SW
	natural	M8	14.0	6.2	1.0	093156



QTL

COL

SLA

SWH

ASH

SFH

SCH

COH

ACC

GSK

HAN

CST

INDUSTRIAL HARDWARE
CHAPTER 10: **GASKETS**



EDGE PROTECTORS	216-218
EDGE SEALING PROFILES	219-226
DOOR SEALING PROFILES	227



EDGE PROTECTORS

Description For encasing the edges of panels; with split clamp; self-clamping

Material Edge protector: PVC 78 Shore A ☒, PVC 57 Shore A transparent ☒
Clamp: Steel

Specials Edge protector: Other colors, Butyl sealant on request
Clamp: Stainless steel, non-split, single-sided split on request
Other cross-sections on request

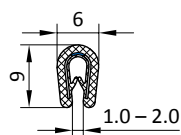

Clamp	Color	Clamping range [mm]	Pack Quant. [m]	Part #
Center bar	black	1.0 – 2.0	100	087EPE01911
Center bar	white	1.0 – 2.0	100	087EPE01931
Center bar	grey	1.0 – 2.0	100	087EPE01711

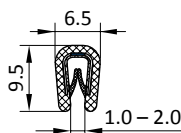

Clamp	Color	Clamping range [mm]	Pack Quant. [m]	Part #
Center bar	black	1.0 – 2.0	100	087EPE02911
Center bar	white	1.0 – 2.0	100	087EPE02931
Center bar	silver	1.0 – 2.0	100	087EPE02941

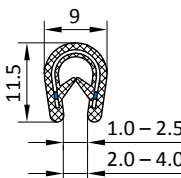

Clamp	Color	Clamping range [mm]	Pack Quant. [m]	Part #
Double bar	black	1.0 – 2.5	100	087EPE03911
Double bar	black	2.0 – 4.0	100	087EPE03912

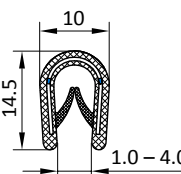

Clamp	Color	Clamping range [mm]	Pack Quant. [m]	Part #
Double bar	black	1.0 – 4.0	100	087EPE04911
Double bar	anthracite	1.0 – 4.0	100	087EPE04731
Double bar	light grey	1.0 – 4.0	100	087EPE04721
Double bar	white grey	1.0 – 4.0	100	087EPE04921

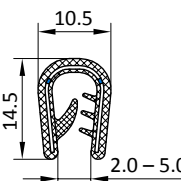

Clamp	Color	Clamping range [mm]	Pack Quant. [m]	Part #
Double bar	black	2.0 – 5.0	100	087EPE05911



EDGE PROTECTORS

Description For encasing the edges of panels;
with split clamp; self-clamping

Material Edge protector:
PVC 78 Shore A ☒, PVC 57 Shore A transparent ☒
Clamp: Steel

Specials Edge protector: Other colors, Butyl sealant on request
Clamp: Stainless steel, non-split, single-sided split on request
Other cross-sections on request

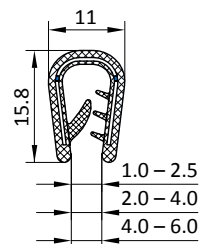
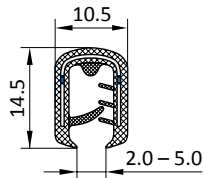

Clamp	Color	Clamping range [mm]	Pack Quant. [m]	Part #
Double bar	grey	2.0 – 5.0	100	087EPE06711

Clamp	Color	Clamping range [mm]	Pack Quant. [m]	Part #
Double bar	black	1.0 – 2.5	100	087EPE07911
Double bar	black	2.0 – 4.0	100	087EPE07912
Double bar	black	4.0 – 6.0	100	087EPE07913



EDGE PROTECTORS

Description Combination of edge protector and sealing profile; with split clamp; self-clamping

Material Edge protector: PVC 78 Shore A ☒, PVC 57 Shore A transparent ☒
Clamp: Steel
Sealing profile: Foam rubber EPDM ☒

Specials Edge protector: Other colors, Butyl sealant on request
Sealing profile: Lubricant varnish, flocking, EMC film on request
Clamp: Stainless steel, non-split, single-sided split on request
Other cross-sections on request

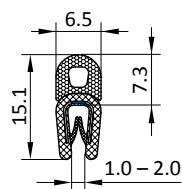

Clamp	Color	Clamping range [mm]	Pack Quant. [m]	Part #
Center bar	black	1.0 – 2.0	100	087SPET01911

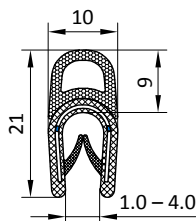

Clamp	Color	Clamping range [mm]	Pack Quant. [m]	Part #
Double bar	black	1.0 – 4.0	50	087SPET02911

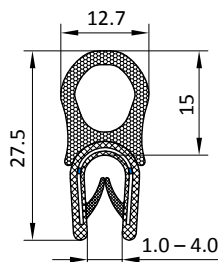

Clamp	Color	Clamping range [mm]	Pack Quant. [m]	Part #
Double bar	black	1.0 – 4.0	50	087SPET03911

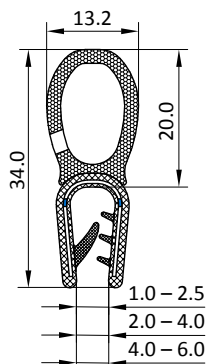

Clamp	Color	Clamping range [mm]	Pack Quant. [m]	Part #
Double bar	black	1.0 – 2.5	50	087SPET04911
Double bar	black	2.0 – 4.0	50	087SPET04912
Double bar	black	4.0 – 6.0	50	087SPET04913



EDGE SEALING PROFILES

Description Combination of edge protector and sealing profile; with wire clamp or **non-split** clamp; self-clamping

Material Edge protectors:
Soft rubber EPDM or NBR ☒☒
Clamp: Steel
Sealing profile: Foam rubber EPDM or NBR ☒

Specials Edge protectors: Other colors, Butyl sealant on request
Sealing profile: Lubricant varnish, flocking, EMC film on request
Clamp: Stainless steel, split on request
Other cross-sections on request

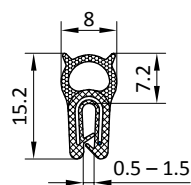

Material	Clamp	Color	Clamp. range [mm]	Pack Quant. [m]	Part #
EPDM / EPDM	wire	black	0.5 – 1.5	2 x 50	087SPET05911

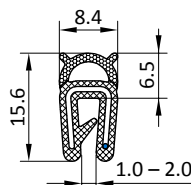

Material	Clamp	Color	Clamp. range [mm]	Pack Quant. [m]	Part #
EPDM / EPDM	wire	black	1.0 – 2.0	2 x 50	087SPET06911

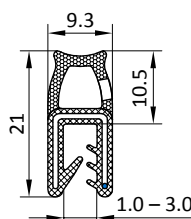

Material	Clamp	Color	Clamp. range [mm]	Pack Quant. [m]	Part #
EPDM / EPDM	Center bar	black	1.0 – 3.0	2 x 50	087SPET07911

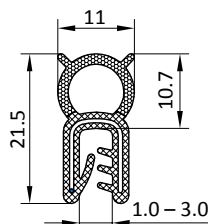

Material	Clamp	Color	Clamp. range [mm]	Pack Quant. [m]	Part #
EPDM / EPDM	wire	black	1.0 – 3.0	2 x 50	087SPET08911
NBR / NBR	wire	black	1.0 – 3.0	2 x 50	087SPET08912

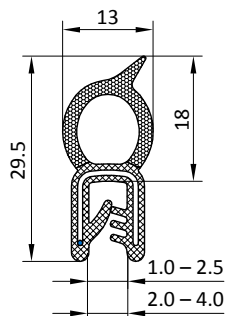

Material	Clamp	Color	Clamp. range [mm]	Pack Quant. [m]	Part #
EPDM / EPDM	wire	black	1.0 – 2.5	2 x 50	087SPET09911
EPDM / EPDM	wire	black	2.0 – 4.0	2 x 50	087SPET09912



EDGE SEALING PROFILES

Description Combination of edge protector and sealing profile; with wire clamp / split double bar clamp; self-clamping

Material Edge protectors:
PVC 78 Shore A ☒, PVC 57 Shore A transparent ☒
Clamp: Steel
Sealing profile: Foam rubber EPDM ☒

Specials Edge protectors: Other colors, Butyl sealant on request
Sealing profile: Lubricant varnish, flocking, EMC film on request
Clamp: Stainless steel, non-split, single-sided split on request
Other cross-sections on request

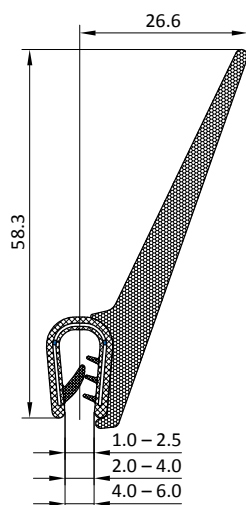
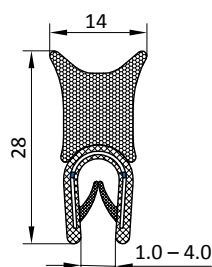
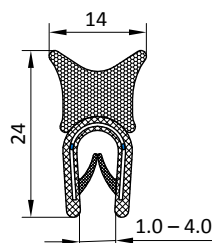

Color	Clamping range [mm]	Pack Quant. [m]	Part #
black	1.0 – 4.0	50	087SPET10911

Color	Clamping range [mm]	Pack Quant. [m]	Part #
black	1.0 – 4.0	50	087SPET11911

Material	Clamp (2)	Color	Clamp. range [mm]	Pack Quant. [m]	Part #
EPDM / PVC	double bar	black	1.0 – 2.5	25	087SPES16911
EPDM / PVC	double bar	black	2.0 – 4.0	25	087SPES16912
EPDM / PVC	double bar	black	4.0 – 6.0	25	087SPES16913



EDGE SEALING PROFILES

Description Combination of edge protector and sealing profile; with wire clamp / **non-split** clamp; self-clamping

Material Edge protector:
 Soft rubber EPDM or CR
 Clamp: Steel
 Sealing profile: Foam rubber EPDM or CR

Specials Edge protector: Butyl sealant on request
 Sealing profile: Lubricant varnish, flocking, EMC film on request
 Finishing: Flame resistant, anti-fungal on request
 Clamp: Stainless steel, split on request
 Other cross-sections on request

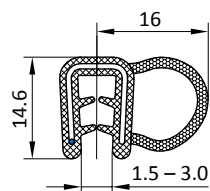

Material	Clamp	Color	Clamp. range [mm]	Pack Quant. [m]	Part #
EPDM / PVC	wire	black	1.5 – 3.0	2 x 50	087SPES02911

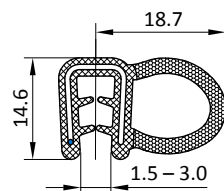

Material	Clamp	Color	Clamp. range [mm]	Pack Quant. [m]	Part #
EPDM / EPDM	wire	black	1.5 – 3.0	4 x 25	087SPES03911

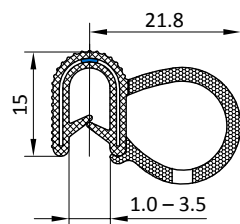

Material	Clamp	Color	Clamp. range [mm]	Pack Quant. [m]	Part #
EPDM / EPDM	Center bar	black	1.0 – 3.5	50	087SPES06911
CR / CR	Center bar	black	1.0 – 3.5	3 x 25	087SPES06912



EDGE SEALING PROFILES

Description Combination of edge protector and sealing profile; with split clamp; self-clamping

Material Edge protector: PVC 78 Shore A ☒, PVC 57 Shore A transparent ☒
Clamp: Steel
Sealing profile: Foam rubber EPDM or NBR ☒

Specials Edge protector: Other colors, Butyl sealant on request
Sealing profile: Lubricant varnish, flocking, EMC film on request
Clamp: Stainless steel, non-split, single-sided split on request
Other cross-sections on request

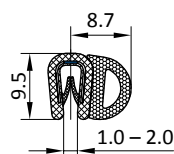

Material	Clamp	Color	Clamp. range [mm]	Pack Quant. [m]	Part #
EPDM / PVC	Center bar	black	1.0 – 2.0	100	087SPES01911

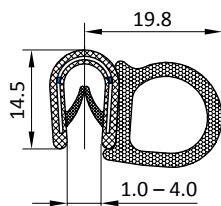

Material	Clamp	Color	Clamp. range [mm]	Pack Quant. [m]	Part #
EPDM / PVC	double bar	black	1.0 – 4.0	50	087SPES04911

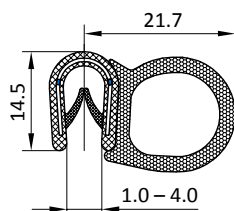

Material	Clamp	Color	Clamp. range [mm]	Pack Quant. [m]	Part #
EPDM / PVC	double bar	black	1.0 – 4.0	50	087SPES05911

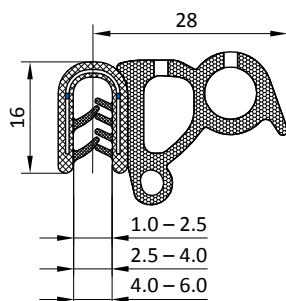

Material	Color	Clamping range [mm]	Pack Quant. [m]	Part #
EPDM / PVC	black	1.0 – 2.5	50	087SPES13911
EPDM / PVC	black	2.5 – 4.0	50	087SPES13912
EPDM / PVC	black	4.0 – 6.0	50	087SPES13913



EDGE SEALING PROFILES

Description Combination of edge protector and sealing profile; with wire clamp; self-clamping

Material Edge protector:
 Soft rubber EPDM or NBR ☒☒☒
 Clamp: Steel
 Sealing profile: Foam rubber EPDM or NBR ☒☒☒

Specials Edge protector: Other colors, Butyl sealant on request
 Sealing profile: Lubricant varnish, flocking, EMC film on request
 Finishing: Flame resistant, anti-fungal on request
 Clamp: Stainless steel, split on request
 Other cross-sections on request

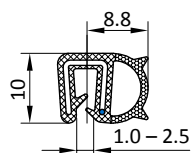

Material	Color	Clamping range [mm]	Pack Quant. [m]	Part #
EPDM / EPDM	black	1.0 – 2.5	100	087SPES07911

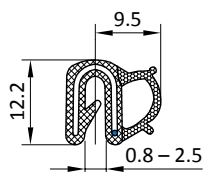

Material	Color	Clamping range [mm]	Pack Quant. [m]	Part #
EPDM / EPDM	black	0,8 – 2.5	2 x 50	087SPES08911

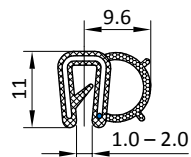

Material	Color	Clamping range [mm]	Pack Quant. [m]	Part #
EPDM / EPDM	black	1.0 – 2.0	2 x 50	087SPES09911

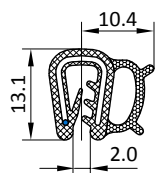

Material	Color	Clamping range [mm]	Pack Quant. [m]	Part #
EPDM / EPDM	black	2.0	2 x 50	087SPES10911

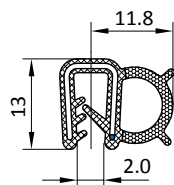

Material	Color	Clamping range [mm]	Pack Quant. [m]	Part #
EPDM / EPDM	black	2.0	2 x 50	087SPES11911
NBR / NBR	black	2.0	2 x 50	087SPES11912



EDGE SEALING PROFILES

- Description** Combination of edge protector and sealing profile; with split double bar clamp; self-clamping
- Material** Edge protector:
 Soft rubber EPDM or PVC 78 Shore A ☒
 Clamp: Steel
 Dichtprofil: Foam rubber EPDM ☒
- Specials** Edge protector: Other colors, Butyl sealant on request
 Sealing profile: Lubricant varnish, flocking, EMC film on request
 Finishing: Flame resistant, anti-fungal on request
 Clamp: Stainless steel, split on request
 Other cross-sections on request

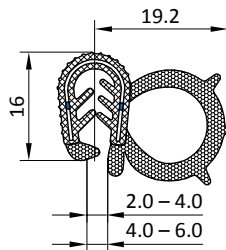

Material	Color	Clamping range [mm]	Pack Quant. [m]	Part #
EPDM / EPDM	black	2.0 – 4.0	3 x 25	087SPES12911
EPDM / EPDM	black	4.0 – 6.0	3 x 25	087SPES12912



EDGE SEALING PROFILES

Description Edge sealing profile;
with wire clamp; self-clamping

Material Edge protector- /sealing profile: soft rubber EPDM
Clamp: Steel

Specials Edge protector: Other colors, Butyl sealant on request
Finishing: Flame resistant, anti-fungal on request
Sealing profile: Lubricant varnish, flocking, EMC film on request
Clamp: Stainless steel on request

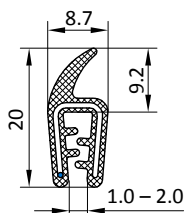

Color	Clamping range [mm]	Pack Quant. [m]	Part #
black	1.0 – 2.0	2 x 50	087SPET12911

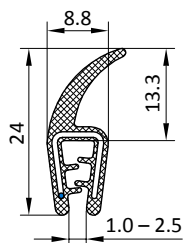

Color	Clamping range [mm]	Pack Quant. [m]	Part #
black	1.0 – 2.5	3 x 50	087SPET13911

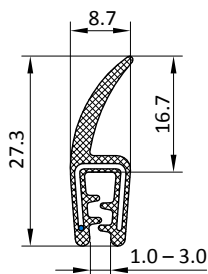

Color	Clamping range [mm]	Pack Quant. [m]	Part #
black	1.0 – 3.0	2 x 50	087SPET14911

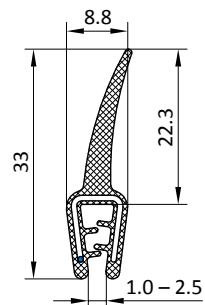



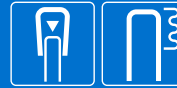

Color	Clamping range [mm]	Pack Quant. [m]	Part #
black	1.0 – 2.5	50	087SPET15911



EDGE SEALING PROFILES

Description Combination of edge protector and sealing profile; with wire clamp or split double bar clamp; self-clamping

Material Edge protector:
soft rubber EPDM  or
PVC 78 Shore A , PVC 57 Shore A transparent 
Clamp: Steel
Sealing profile: Foam rubber EPDM 

Specials Edge protector: Other colors, Butyl sealant on request
Sealing profile: Lubricant varnish, flocking, EMC film on request
Clamp: Split, non-split, single-sided split on request

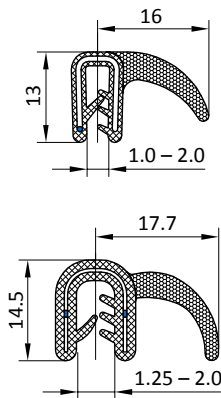

Material	Clamp	Color	Clamp. range [mm]	Pack Quant. [m]	Part #
EPDM / EPDM	wire	black	1.0 – 2.0	2 x 50	087SPES14911

Material	Clamp (1)	Color	Clamp. range [mm]	Pack Quant. [m]	Part #
EPDM / EPDM	double bar	black	1,25 – 2.0	2 x 50	087SPES15911

(1) single-sided split



DOOR SEALING PROFILES

Description For sealing doors and flaps; installed by pressing into 10 mm groove or sealing channel

Material PVC 57 Shore A

Specials Other colors on request

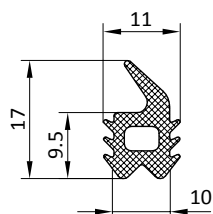

Color	Pack Quant. [m]	Part #
black	7 x 20	087SPST01911

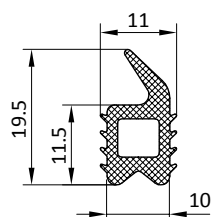

Color	Pack Quant. [m]	Part #
black	7 x 20	087SPST02911

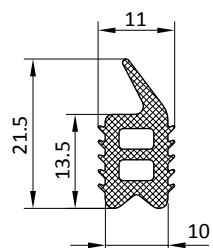

Color	Pack Quant. [m]	Part #
black	7 x 20	087SPST03911

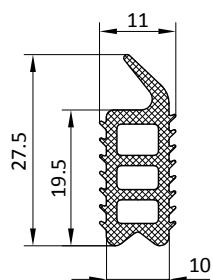

Color	Pack Quant. [m]	Part #
black	5 x 20	087SPST04911



QTL

COL

INDUSTRIAL HARDWARE
CHAPTER 11: HANDLES

SLA

SWH

ASH

SFH

SCH

COH

ACC

GSK

HAN

CST

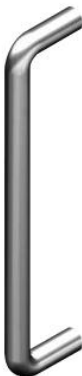

U SHAPE HANDLES	230-232
CONCEALED PULL HANDLE	233
POCKET PULL HANDLE	234-237
FOLDING HANDLES	238
SPECIAL HANDLES	238
MACHINE HANDLE 240	239
MACHINE HANDLE 135	239
COMFORT HANDLE	240
END PIECES FOR SYSTEM HANDLE	241
TUBES FOR SYSTEM HANDLE	242

U SHAPE HANDLES

Description To mount on flaps, doors, and aluminum profiles

Material PA6 GF30

Color Black

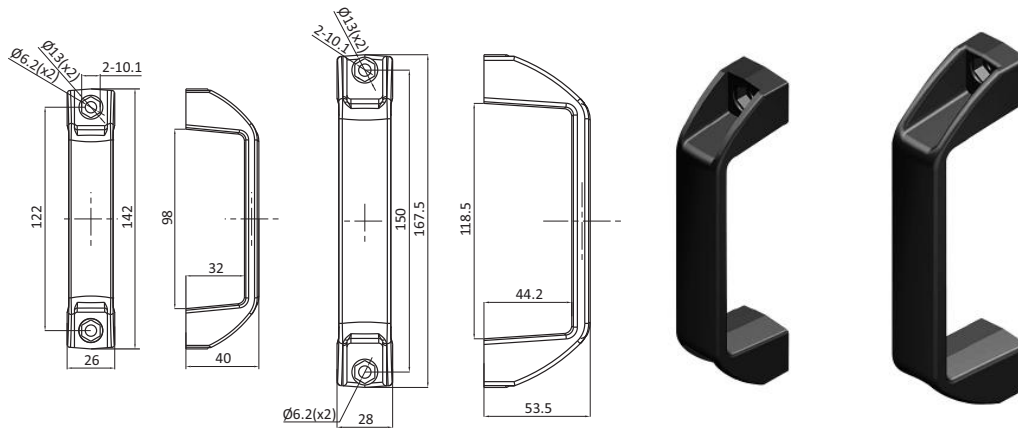

U Shape Handles

L [mm]

Part #

122.0

092001

150.0

0813445

U SHAPE HANDLES

Description To mount on flaps, doors, and aluminum profiles

Material Aluminum alloy

Surface Black powder coat

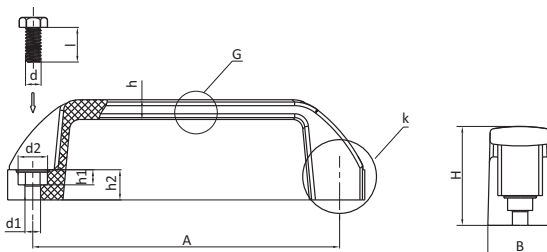

Description	A	d	d2	h1	h2	B	H	h	Part #
90 x M6	90	M6	12	7	12	20	36	6	0850003
120 x M8	120	M8	15	9	15	26	40	7	0850004
180 x 8.5	180	M8	15	9	18	28	50	8	0850005

U SHAPE HANDLES

Description To mount on flaps, doors, and aluminum profiles

Material Mild Steel
304 SS

Surface Chrome plated

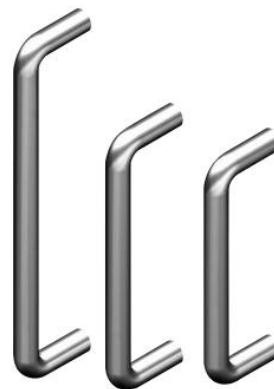
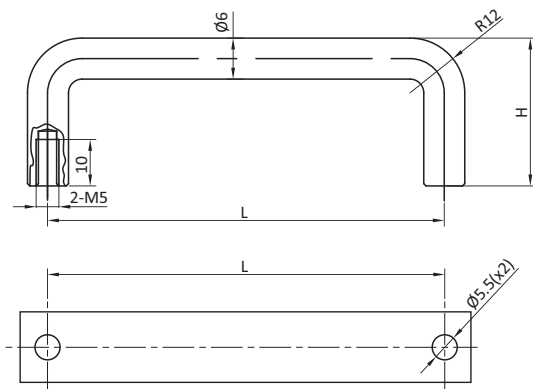

L [mm]	H [mm]	304 SS	Mild Steel
87.0mm	40	0850007	0850012
100.0mm	40	0850008	0850013
120.0mm	40	0850009	0850014
135.0mm	40	0850010	0850015
150.0mm	40	0850011	0850016

U SHAPE HANDLES

Description To mount on flaps, doors, and aluminum profiles

Material PA6 GF30

Color Black

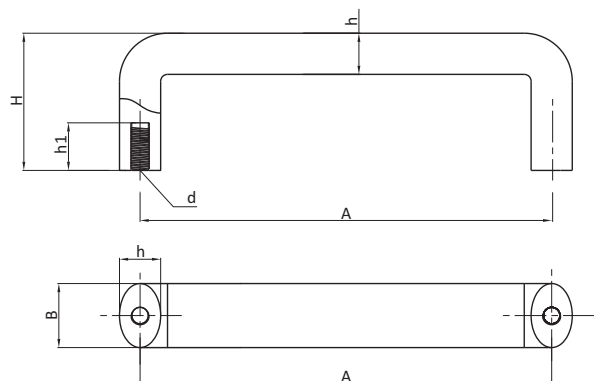

Description	A	H	d	h1	b	h	Part #
90 x M6	90	50	M6	14	28	18	0850018
120 x M8	120	60	M8	16	28	20	0850019
180 x M8	180	60	M8	16	28	20	0850020
240 x M8	240	60	M8	16	28	20	0850021



U SHAPE HANDLES

Description To mount on flaps, doors, and aluminum profiles

Material Mild Steel, PA

Surface Chrome plated, Black

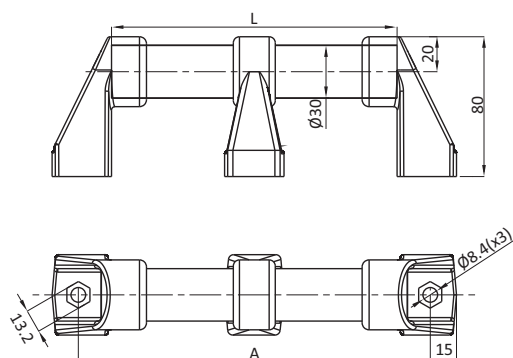

U Shape Handles	L [mm]	A [mm]	Mild Steel
	266.0mm	300.0mm	0813455
	366.0mm	400.0mm	0813456
	466.0mm	500.0mm	0813457
	566.0mm	600.0mm	0813458
	666.0mm	700.0mm	0813459
	766.0mm	800.0mm	0813460

U SHAPE HANDLES

Description To mount on flaps, doors, and aluminum profiles

Material Die cast zinc

Surface Black powder coated

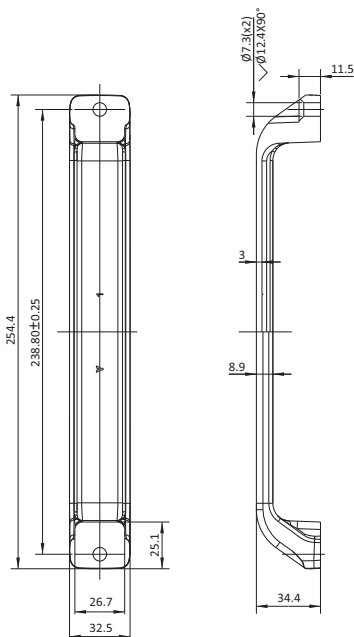

U Shape Handles	L [mm]	Part #
	238.85mm	0813462



CONCEALED PULL HANDLE

Description Concealed handle to mount on flaps and doors

Material PA Housing
304 SS hardware

Color Black

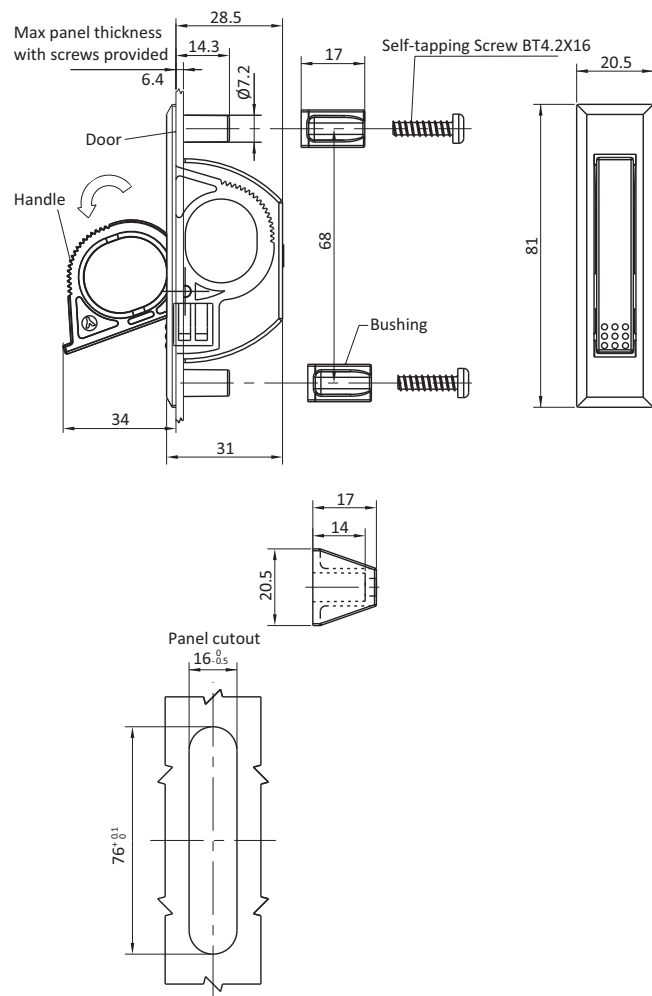

Concealed Pull Handle

Part #

0813463



POCKET PULL HANDLE

Description Concealed handle to mount on flaps and doors

Material PA6 GF30

Color Black

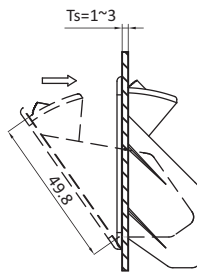
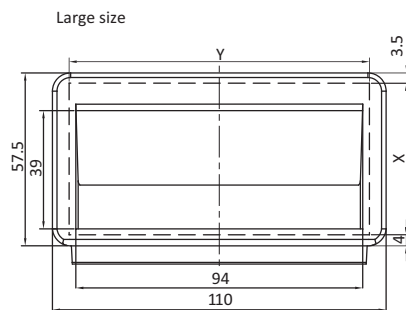

Panel cutout

Ts(mm)	X	Y
1.5~2	49.8 ^{+0.2}	99.5
2~3	50 ^{+0.3}	99.5

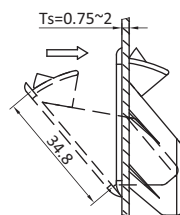
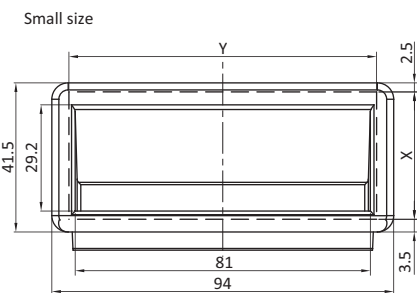

Panel cutout

Ts(mm)	X	Y
0.75~1	35 ^{+0.2}	85 ^{+0.3}
1~2	36 ^{+0.2}	85 ^{+0.3}

Pocket Pull Handle

Part

Large

0890008

Small

0890009

POCKET PULL HANDLE

Description Concealed handle to mount on flaps and doors
Material 304 SS

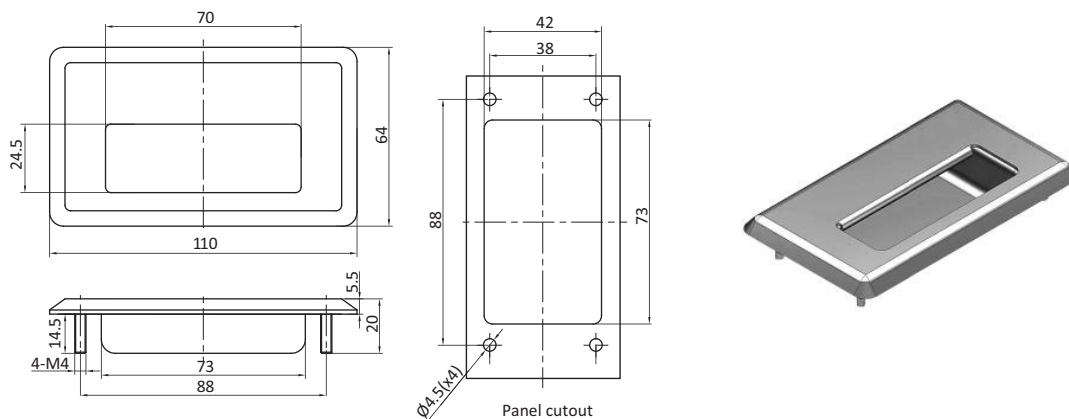

Pocket Pull Handle

Part #

0890126

POCKET PULL HANDLE

Description Concealed handle to mount on flaps and doors
Material Die cast zinc
Surface Black powder coated

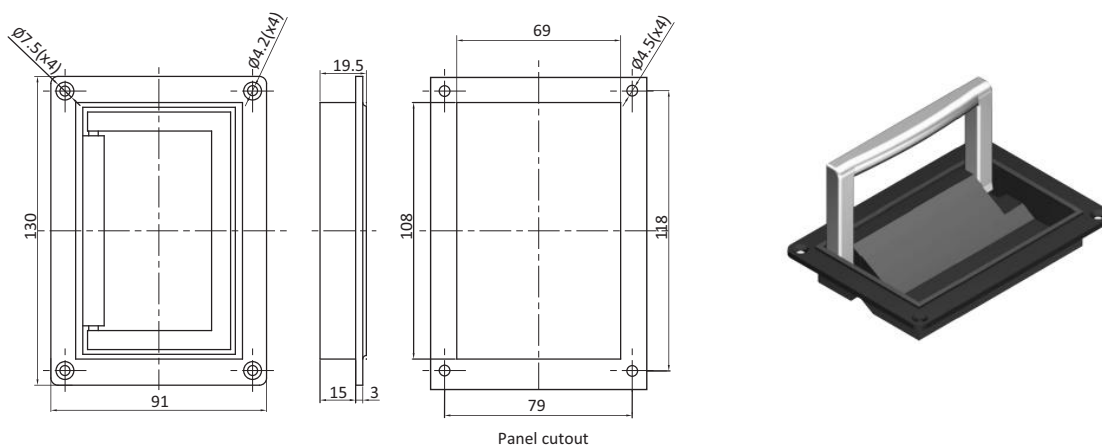

Pocket Pull Handle

Part #

0850022

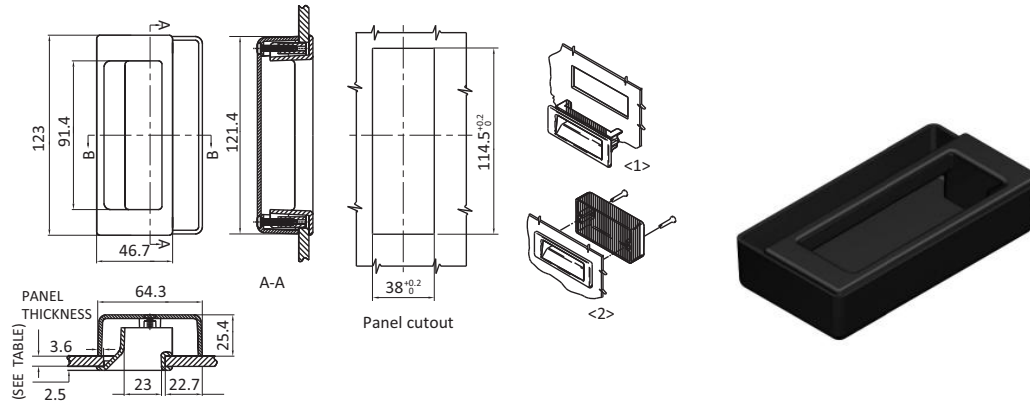

POCKET PULL HANDLES

Description Concealed handle to mount on flaps and doors**Material** PA + GF**Color** Black

Pocket Pull Handles

Panel Thickness [mm]

Part

1.0 - 1.8

[0890143](#)

1.8 - 3.3

[0890147](#)

3.3 - 4.8

[0890144](#)

4.8 - 6.3

[0890145](#)

POCKET PULL HANDLES

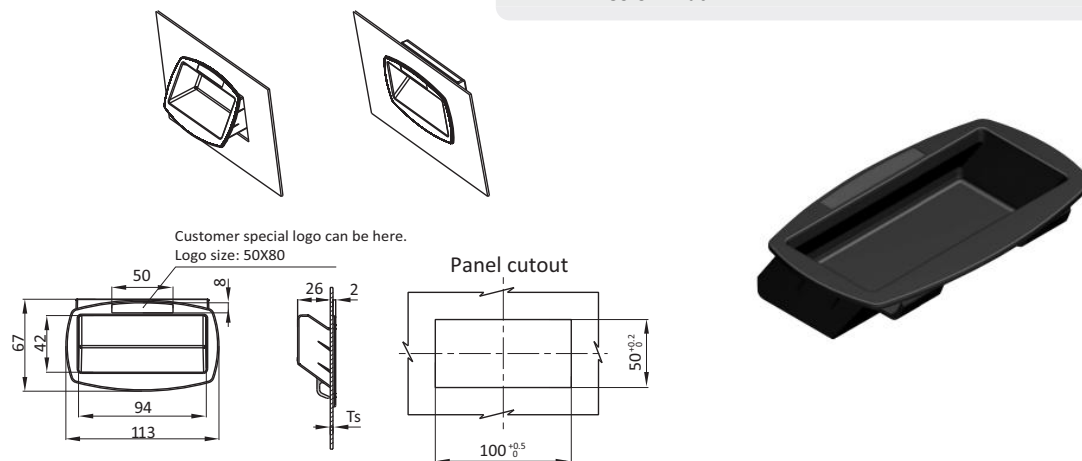
Description Concealed handle to mount on flaps and doors**Material** PA + GF**Color** Black

Pocket Pull Handles

Panel Thickness [mm]

Part

1.0 - 1.2

[0813466](#)

1.2 - 1.6

[0813467](#)

1.6 - 2.2

[0813468](#)



POCKET PULL HANDLES

Description Concealed handle to mount on flaps and doors
Material ABS
Color Black

Large size

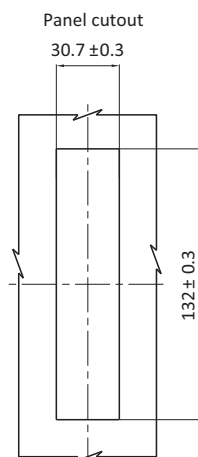
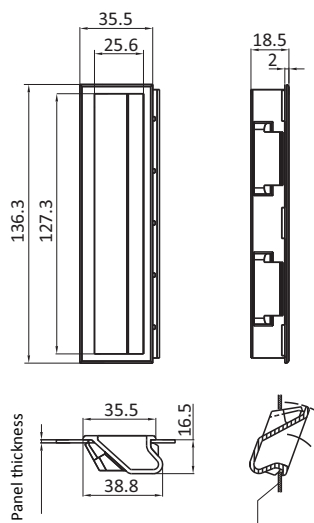

Small size

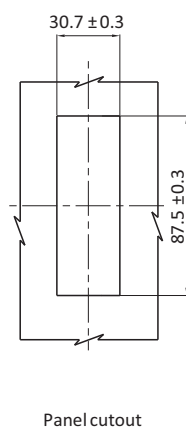
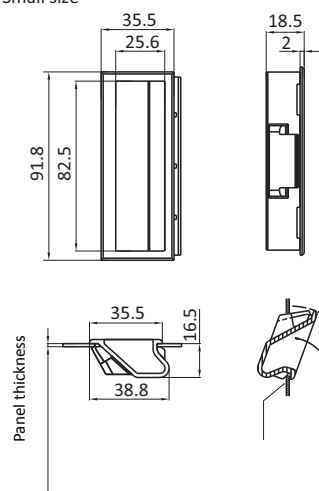

Pocket Pull Handles

Panel Thickness [mm]

Large

Small

	1.0 - 1.4	0890008S01	0890009S01
	1.4 - 1.8	0890008S02	0890009S02
	1.8 - 2.1	0813471	0813472
	2.1 - 2.5	0813473	0813474
	1.5 - 2.5	0813471S01	

FOLDING HANDLES

Description To mount on flaps and doors

Material Mild Steel
304 SS

Color Chrome plated

Folding Handles

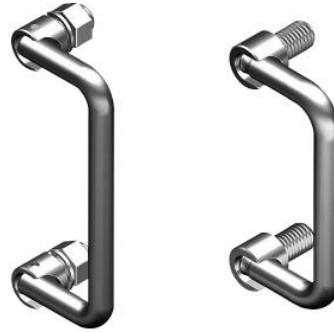
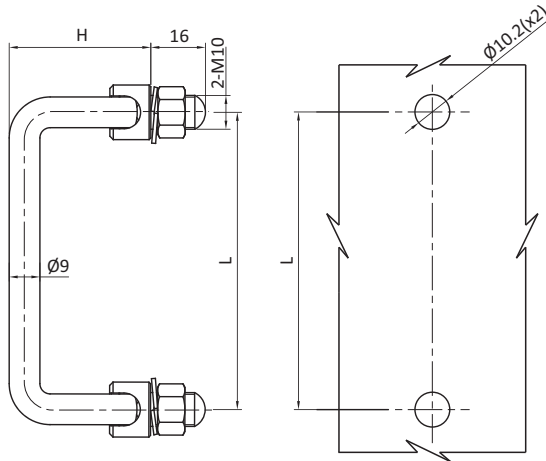

L [mm]	H [mm]	304 SS	Mild Steel
87.0mm	H = 41.5	0850025	0850030
100.0mm	H = 41.5	0850026	0850031
120.0mm	H = 41.5	0850027	0850032
135.0mm	H = 41.5	0850028	0850033
150.0mm	H = 41.5	0850029	0850034

SPECIAL HANDLES

Description Concealed handle to mount on flaps and doors

Material Mild Steel
304 SS

Color Chrome plated

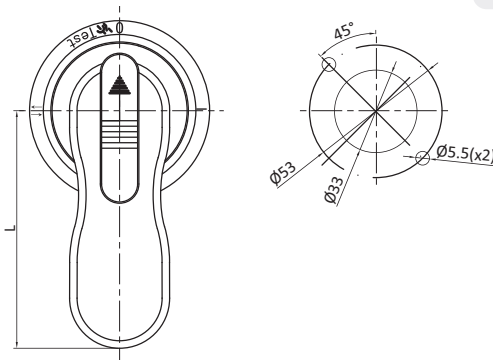

Pocket Pull Handles	Size [mm]	Black	Grey
	45	0890127	0890128
	65		0890130
	95	0890131	0890132
	120	0890133	0890134



MACHINE HANDLE 240

Description Large machine handle with ergonomic design and finger protection; to mount on doors, flaps and aluminum profiles; with cover caps

Material Nylon PA, glass ball reinforced

Color Black

Fastening From the front with hexagon cap screws or socket head screws, or from the back using M8 hexagon nuts and bolts

Specials electrostatically conductive, other sizes, other colors on request

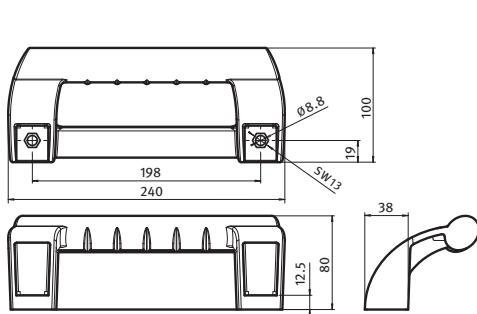

Machine handle	for Screw	Weight [g]	Part #
	M8	356.0	092008

MACHINE HANDLE 135

Description Machine handle with ergonomic design and finger protection; to mount on doors, flaps and aluminum profiles; optional with cover caps

Material Nylon PA, glass ball reinforced

Color Black

Fastening With hexagon cap screws or socket head screws

Specials electrostatically conductive, other sizes, other colors on request

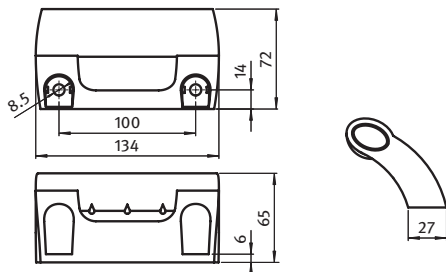

	for Screw	Weight [g]	Part #
Machine handle	M8	114.0	092009
Set of cover caps*	-	3.0	092010

* Please note: 1 set = 2 pieces



COMFORT HANDLE

Description To mount on doors, flaps and aluminum profiles

Material Nylon PA, glass ball reinforced

Color Black

Fastening From the front with hexagon screws
From the back with screws and with nuts inserted into the cover caps

Specials Other colors on request

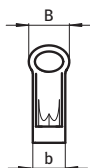
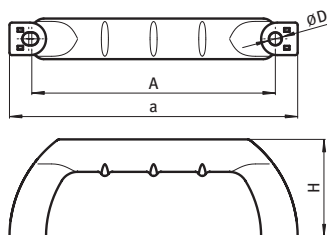

Comfort Handle	for Screw	for Nut	D [mm]	a [mm]	A [mm]	b [mm]	B [mm]	H [mm]	Weight [g]	Part #
120	M6	-	6.2	142.0	120.0	17.0	20.0	48.0	26.2	092300
160	M8	-	8.2	188.0	160.0	27.0	30.0	60.0	53.8	092302
200	M8	-	8.2	236.0	200.0	36.0	38.0	75.0	90.6	092304
Set of cover caps 120*		M6	-	-	-	-	-	-	4.0	092301
Set of cover caps 160*		M8	-	-	-	-	-	-	10.0	092303
Set of cover caps 200*		M8	-	-	-	-	-	-	20.0	092305

* Please note: 1 set = 2 pieces

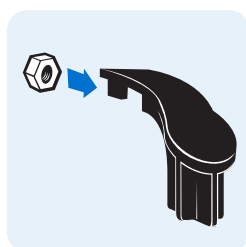



END PIECES FOR SYSTEM HANDLE

Description To mount on doors, flaps and aluminum profiles

Material Nylon PA, glass ball reinforced

Color Black

Fastening From the front with hexagon screws
From the back with screws and with M8 nuts inserted into the cover caps

Pack Quantity 10 sets

Specials Other colors on request

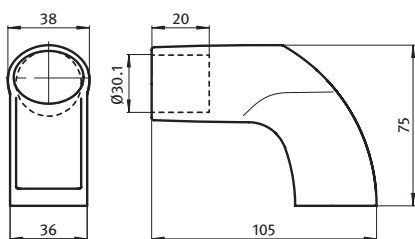

End Pieces for System Handle	for Screw	for Nut	Weight [g]	Part #
Set of end pieces*	M8	-	49.5	092013
Set of cover caps*	-	M8	20.3	092305

* Please note: 1 set = 2 pieces

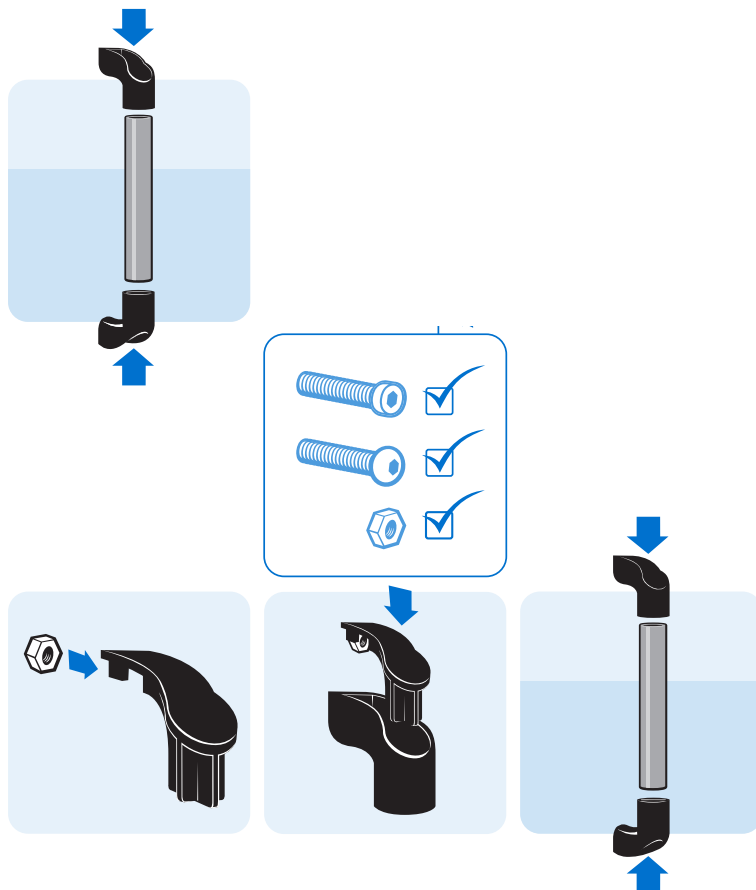

TUBES FOR SYSTEM HANDLE

Description for combining with the end pieces

Fastening End pieces for system handle

Pack Quantity 10 pieces

Specials Other surfaces, other colors on request

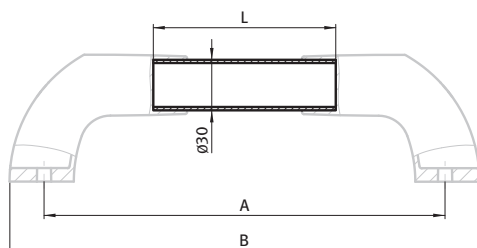

<i>Tubes for System Handle</i>	A [mm]	L [mm]	B [mm]	Weight [g]	Part #
<i>Carbon fibre, glossy finish</i>	200.0	70.0	240.8	16.0	092013C200
	300.0	170.0	340.8	39.0	092013C300
	400.0	270.0	440.8	62.0	092013C400
	500.0	370.0	540.8	85.0	092013C500
	-	2000.0*	-	364.0	092013C.2000
<i>Aluminum, anodized</i>	200.0	70.0	240.8	17.0	092013A200
	300.0	170.0	340.8	42.0	092013A300
	400.0	270.0	440.8	67.0	092013A400
	500.0	370.0	540.8	91.0	092013A500
	-	2000.0*	-	490.0	092013A.2000
<i>Stainless steel</i>	200.0	70.0	240.8	51.0	092013E200
	300.0	170.0	340.8	124.0	092013E300
	400.0	270.0	440.8	197.0	092013E400
	500.0	370.0	540.8	270.0	092013E500
	-	2000.0*	-	1400.0	092013E.2000
<i>Steel, plastic covered</i>	200.0	70.0	240.8	53.0	092013S200
	300.0	170.0	340.8	120.0	092013S300
	400.0	270.0	440.8	203.0	092013S400
	500.0	370.0	540.8	279.0	092013S500
	-	2000.0*	-	1500.0	092013S.2000

* for cut to length



QTL

COL

SLA

SWH

ASH

SFH

SCH

COH

ACC

GSK

HAN

CST

INDUSTRIAL HARDWARE
CHAPTER 12: COVER STAYS

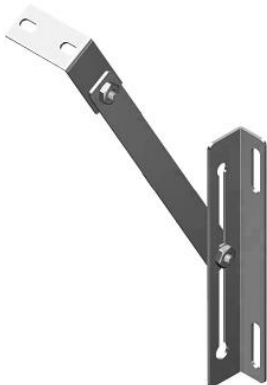

COVER STAYS	244
COVER STAYS WITH BUTTON	245
COVER STAYS	246
DOOR STAYS / WIND STOPS	247-248
TELESCOPIC COVER STAYS	249
COVER STAY SHORT	250
COVER STAY LONG	251



COVER STAYS

Description To hold open flaps and doors**Material** Mild steel**Color** Nickel plated

Long size

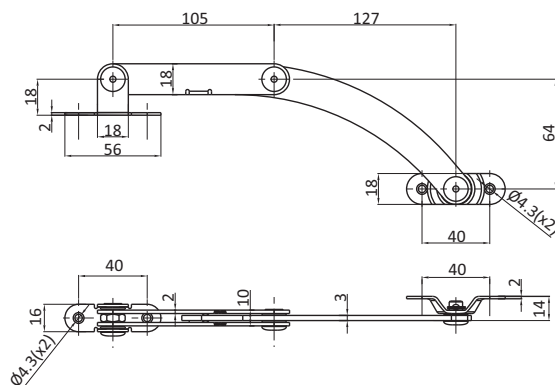

Mounting bracket

Short size

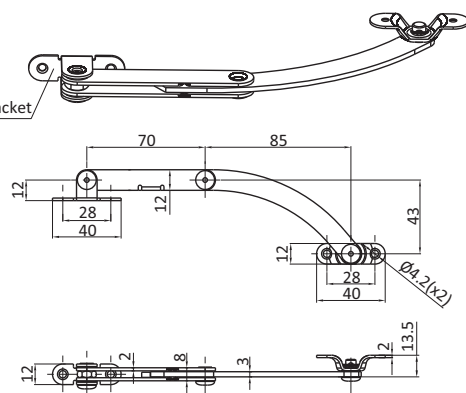

Mounting bracket

Cover Stays	L [mm]	Left Opening	Right Opening
	Long Size	0850159	0850161
	Short Size	0850160	0850162



Color Nickel plated

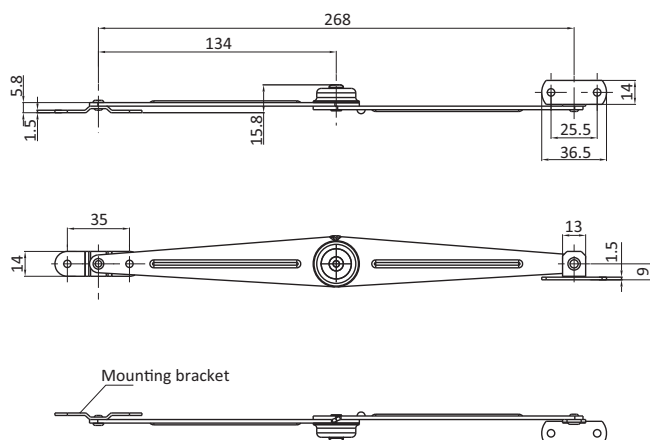

0850164

Color Nickel plated

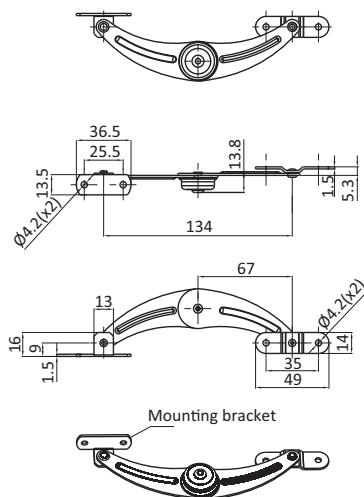

0813482

COVER STAYS

Description To hold open flaps and doors

Material Mild Steel
304 SS

Color Nickel plated

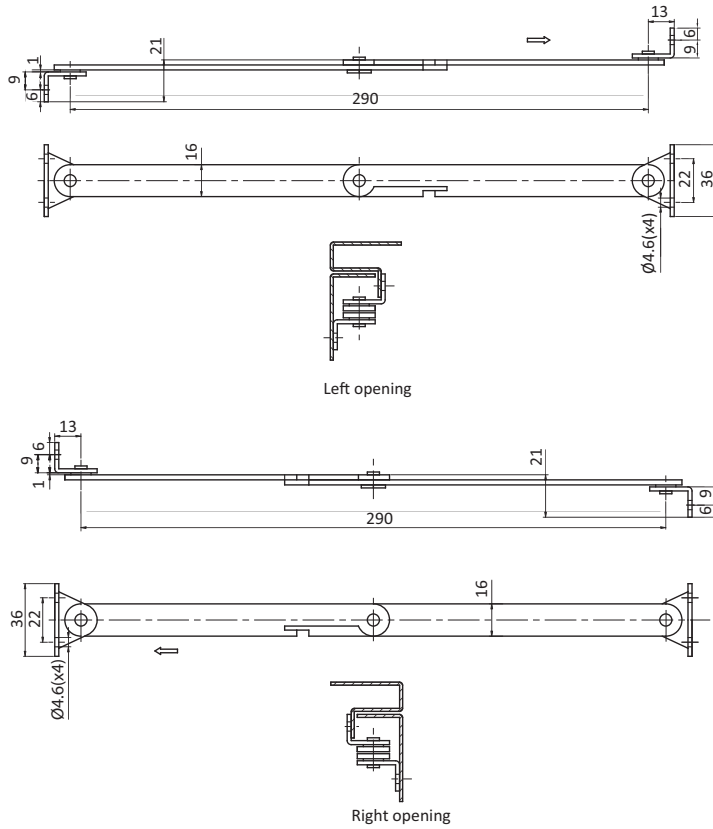

Cover Stays

Material

Left Opening

Right Opening

Mild Steel

0890011

0890010

304 SS

0890014

0890015

DOOR STAYS / WIND STOPS

Description To hold open doors
Material Mild Steel
304 SS
Color Nickel plated

Long size

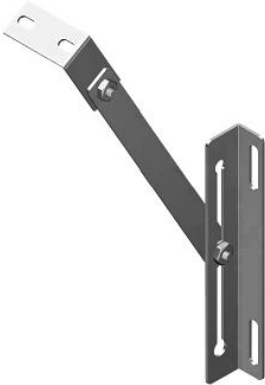
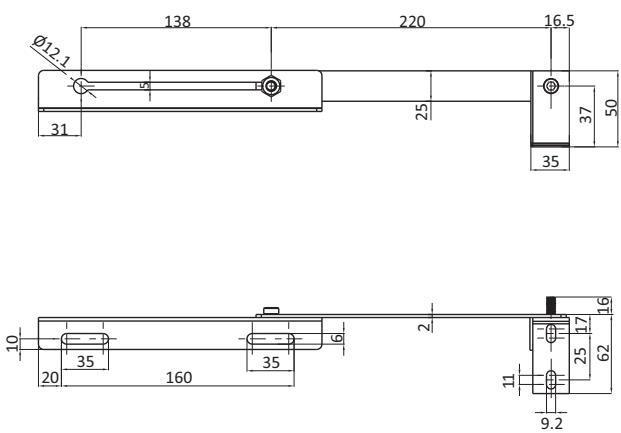

Short size

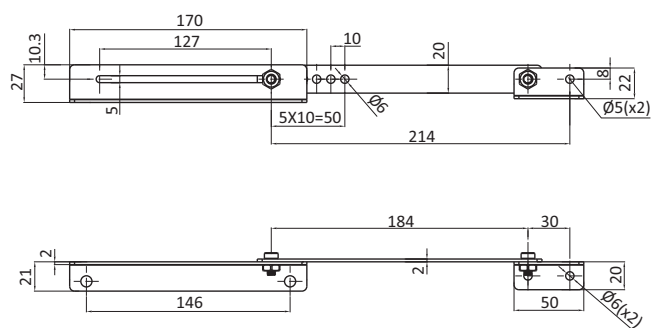

Door Stays / Wind Stops	Material	Long Size	Short Size
	Mild Steel	0890020	0890021
	304 SS	0890022	0890023

TELESCOPIC COVER STAYS

Description To hold open flaps and doors

Material Mild Steel
304 SS

Color Zinc plated

Long size

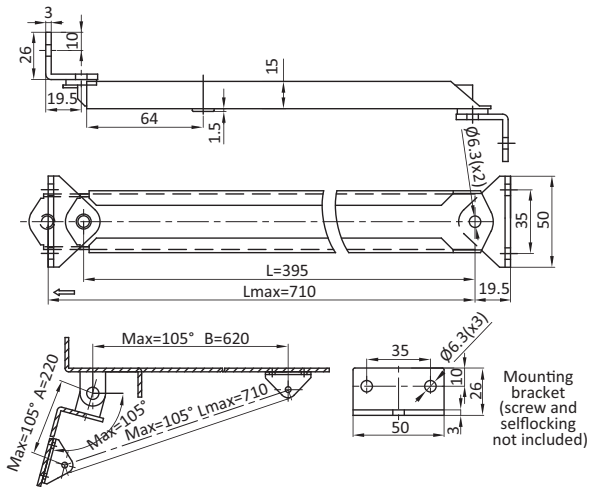

Short size

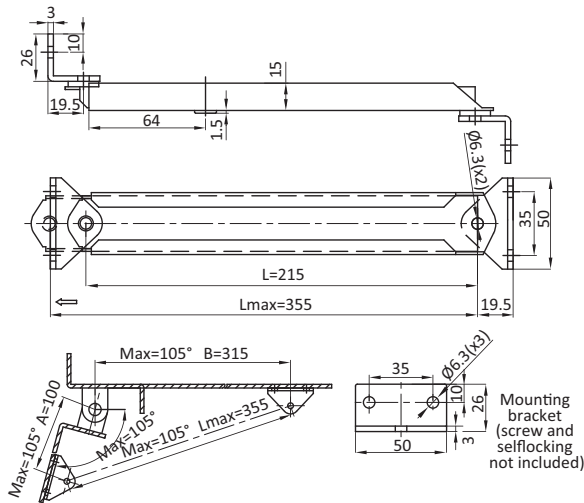

Telescopic Cover Stays

Version

Part #

long

0890024

short

0890025

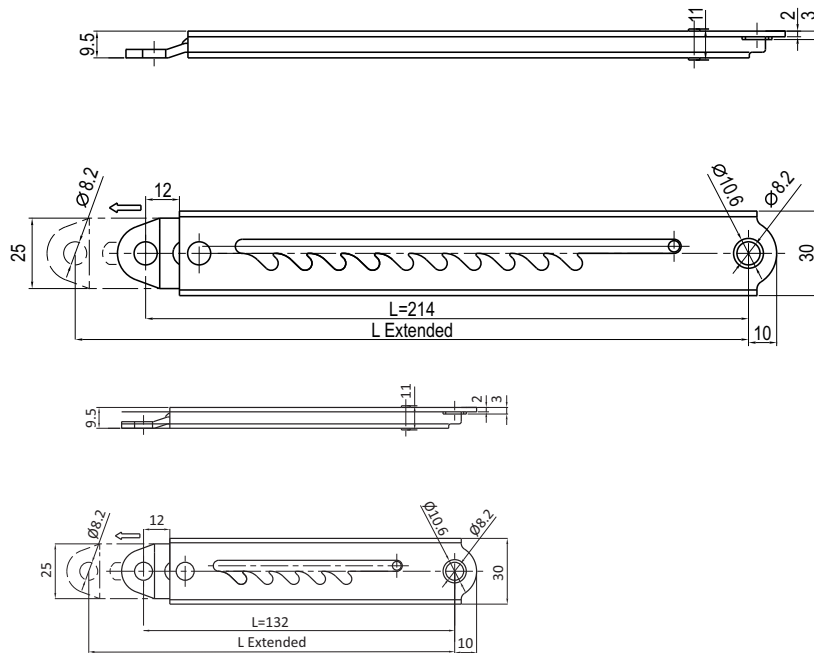

COVER STAY SHORT

Description To hold open flaps and doors**Material** Mild Steel**Color** Zinc plated

Stop	Long size L Extended	Short size L Extended
1.	234.5	164
2.	248	177
3.	261	189.5
4.	274.5	202
5.	288	214.5
6.	301	
7.	314.5	
8.	327	
9.	340.5	
10.	354	

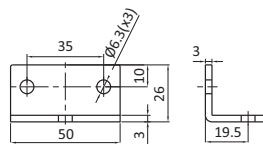

Mounting bracket (screw and selflocking not include)
Note: The cover stay is sold with mounting bracket and related accessories together as standard.



Cover Stay

Number of Stops

Part

Short

5

0890026

Long

10

KT10799051

Color Zinc plated

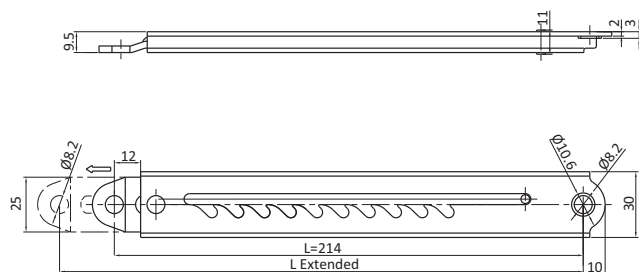

Stop	Long size L Extended	Short size L Extended
1.	234.5	164
2.	248	177
3.	261	189.5
4.	274.5	202
5.	288	214.5
6.	301	
7.	314.5	
8.	327	
9.	340.5	
10.	354	

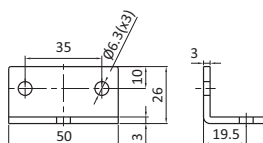

Mounting bracket (screw and selflocking not include)
Note: The cover stay is sold with mounting bracket and related accessories together as standard.



Cover Stay Long	Number of Stops	Part #
	10	0890136



PART NUMBER INDEX

087EPE01711	216	093VS08	212	095K4545R00	123	093044	207	0810058	56
087EPE01911	216	093VS08S01	212	095K5050F00	123	093045	213	0810058R01	203
087EPE01931	216	093VS10	212	095K5050L00	123	093045S03	213	0810059	56
087EPE02911	216	093VS10S01	212	095K5050R00	123	093046	206	0810060	56
087EPE02931	216	093VS12	212	095K6060F00	123	093059	211	0810061	56
087EPE02941	216	093VS12S01	212	095K6060L00	123	093094	206	0810062	56
087EPE03911	216	095A2525F	125	095K6060R00	123	093156	214	0810063	56
087EPE03912	216	095A2525L	125	095KF2525F00	124	093166	214	0810064	56
087EPE04721	216	095A2525R	125	095KF3030F00	124	093166SW	214	0810065	56
087EPE04731	216	095A3030F	125	095KF3535F00	124	093169	214	0810066	56
087EPE04911	216	095A3030L	125	095KF4040F00	124	093169SW	214	0810067	56
087EPE04921	216	095A3030R	125	095KF4545F00	124	093401	209	0810068	56
087EPE05911	216	095A3535F	125	095KF5050F00	124	095005	136	0810069	56
087EPE06711	217	095A3535L	125	095KF6060F00	124	095005S02	136	0810070	56
087EPE07911	217	095A3535R	125	095S3030A00	127	095006	137	0810071	56
087EPE07912	217	095A4040F	125	095S4040A00	127	095006S01	137	0810072	50
087EPE07913	217	095A4040L	125	095SF3030A00	127	095007	141	0810073	50
087SPES01911	222	095A4040R	125	095SF4040A00	127	095007S01	141	0810074	50
087SPES02911	221	095A4545F	125	095SR3030A00	127	095007SB	141	0810075	50
087SPES03911	221	095A4545L	125	095SR4040A00	127	095007SBS01	141	0810076	50
087SPES04911	222	095A4545R	125	304 Stainless Steel	199	095008	142	0810077	50
087SPES05911	222	095A5050F	125	340ME452	205	095008S01	142	0810088	50
087SPES06911	221	095A5050L	125	340ME452S01	205	095009	138	0810089	50
087SPES06912	221	095A5050R	125	06002SH0001R01	119	095009S01	138	0810093	57
087SPES07911	223	095A6060F	125	089201	61	095010	140	0810093E	57
087SPES08911	223	095A6060L	125	089202	61	095010S01	140	0810093S01	57
087SPES09911	223	095A6060R	125	089203	62	095012	122	0810093S03	57
087SPES10911	223	095E2020F	122	089204	62	095022F00	131	0810094	60
087SPES11911	223	095E2525F	126	092001	230	095023L	134	0810094S01	7
087SPES11912	223	095E2525L	126	092008	239	095023R	134	0810094S01	60
087SPES12911	224	095E2525R	126	092009	239	095065	135	0810095	53
087SPES12912	224	095E3030F	126	092010	239	095072	132	0810096	53
087SPES13911	222	095E3030L	126	092013	241	095072S02	170	0810097	53
087SPES13912	222	095E3030R	126	092013A200	242	095074	156	0810098	53
087SPES13913	222	095E3535F	126	092013A300	242	095300	129	0810099	53
087SPES14911	226	095E3535L	126	092013A400	242	095300F	130	0810100	53
087SPES15911	226	095E3535R	126	092013A500	242	095400	128	0810101	53
087SPES16911	220	095E4040F	126	092013A.2000	242	095401L	163	0810102	53
087SPES16912	220	095E4040L	126	092013C200	242	095401LS01	163	0810103	23
087SPES16913	220	095E4040R	126	092013C300	242	095401R	163	0810103S01	23
087SPET01911	218	095E4545F	126	092013C400	242	095401RS01	163	0810104	23
087SPET02911	218	095E4545L	126	092013C500	242	0810001	23	0810105	23
087SPET03911	218	095E4545R	126	092013C.2000	242	0810002	23	0810105E	23
087SPET04911	218	095E5050F	126	092013E200	242	0810010	47	0810106	23
087SPET04912	218	095E5050L	126	092013E300	242	0810011	47	0810107	23
087SPET04913	218	095E5050R	126	092013E400	242	0810012	47	0810112	33
087SPET05911	219	095E6060F	126	092013E500	242	0810039	47	0810112S01	36
087SPET06911	219	095E6060L	126	092013E.2000	242	0810040	47	0810112S02	36
087SPET07911	219	095E6060R	126	092013S200	242	0810041	47	0810113	33
087SPET09911	219	095K2525F00	123	092013S300	242	0810042	47	0810113S01	36
087SPET09912	219	095K2525L00	123	092013S400	242	0810043	47	0810114	33
087SPET10911	220	095K2525R00	123	092013S500	242	0810044	47	0810114E	33
087SPET11911	220	095K3030F00	123	092013S.2000	242	0810045	47	0810114S03	32
087SPET12911	225	095K3030L00	123	092300	240	0810046	47	0810115	33
087SPET13911	225	095K3030R00	123	092301	240	0810047	47	0810116	33
087SPET14911	225	095K3535F00	123	092302	240	0810048	47	0810116ES02	36
087SPET15911	225	095K3535L00	123	092303	240	0810049	47	0810117	35
087SPST01911	227	095K3535R00	123	092304	240	0810050	47	0810117S01	36
087SPST02911	227	095K4040F00	123	092305	240	0810051	47	0810118	35
087SPST03911	227	095K4040L00	123	092305	241	0810052	47	0810121	31
087SPST04911	227	095K4040R00	123	093040	208	0810053	47	0810122	31
093VS06	212	095K4545F00	123	093043	213	0810056	56	0810123	14
093VS06S01	212	095K4545L00	123	093043S02	213	0810057	56	0810123E	14



PART NUMBER INDEX

0810123R01	203	0810177	25	0810261	195	0810323	195	0810440	34
0810124	14	0810177S03	25	0810261RC	199	0810324	195	0810441	34
0810125	14	0810177S04	25	0810261RCE	199	0810325	195	0810442	34
0810126	14	0810182	22	0810262	195	0810326	195	0810443	34
0810127	14	0810182C	22	0810263	195	0810327	195	0810444	34
0810127E	14	0810182E	22	0810264	195	0810328	195	0810447	12
0810127ES01	22	0810203	38	0810265	195	0810329	195	0810448	12
0810128	14	0810204	38	0810266	195	0810330	195	0810449	12
0810129	14	0810205	38	0810267	195	0810331	195	0810450	12
0810130	14	0810206	38	0810268	195	0810332	195	0810451	12
0810131	14	0810207	38	0810269	195	0810333	195	0810452	12
0810132	14	0810208	38	0810270	195	0810334	195	0810453	12
0810133	14	0810209	38	0810271	195	0810335	195	0810454	12
0810134	14	0810210	38	0810272	195	0810336	195	0810455	26
0810135	14	0810211	38	0810273	195	0810337	195	0810456	26
0810135S01	14	0810212	38	0810274	195	0810338	195	0810457	26
0810136	14	0810213	38	0810275	195	0810339	195	0810458	26
0810137	14	0810214	38	0810276	195	0810340	195	0810459	198
0810138	15	0810215	38	0810277	195	0810341	195	0810460	198
0810140	15	0810216	38	0810278	195	0810342	195	0810461	198
0810141	14	0810217	38	0810279	195	0810343	195	0810462	198
0810141	16	0810218	38	0810280	195	0810344	195	0810463	198
0810141K	16	0810219	38	0810281	195	0810345	195	0810464	198
0810142	14	0810220	38	0810282	195	0810346	195	0810465	198
0810143	14	0810221	38	0810283	195	0810347	201	0810466	198
0810144	14	0810222	38	0810284	195	0810348	201	0810488	40
0810145	14	0810223	38	0810285	195	0810349	201	0810489	40
0810145S01	14	0810224	38	0810286	195	0810350	201	0810490	40
0810145S02	14	0810225	38	0810287	195	0810351	201	0810491	40
0810146	14	0810226	38	0810288	195	0810352	201	0810492	40
0810147	14	0810227	38	0810289	195	0810353	201	0810493	40
0810148	14	0810228	38	0810290	195	0810354	201	0810494	40
0810149	14	0810229	38	0810291	195	0810355	39	0810495	40
0810150	14	0810230	38	0810292	195	0810356	39	0810496	40
0810151	14	0810231	38	0810293	195	0810357	39	0810497	40
0810152	14	0810232	38	0810294	195	0810358	39	0810498	51
0810153	14	0810233	38	0810295	195	0810359	39	0810499	51
0810153S01	14	0810234	38	0810296	195	0810360	39	0810500	51
0810154	14	0810235	64	0810297	195	0810361	39	0810501	51
0810155	14	0810236	64	0810298	195	0810362	39	0810502	51
0810156	15	0810237	39	0810299	195	0810363	39	0810503	51
0810158	15	0810238	39	0810300	195	0810364	39	0810504	51
0810159	14	0810239	39	0810301	195	0810365	39	0810505	51
0810160	14	0810240	39	0810302	195	0810366	39	0810506	119
0810161	14	0810241	39	0810303	195	0810367	39	0810507	119
0810162	14	0810242	39	0810304	195	0810368	39	0810508	119
0810163	14	0810243	39	0810305	195	0810369	39	0810509	119
0810164	14	0810243	39	0810306	195	0810370	39	0810510	119
0810165	14	0810244	39	0810307	195	0810370	39	0810511	119
0810166	25	0810245	39	0810308	195	0810371	39	0810512	119
0810166E	25	0810247	195	0810309	195	0810371	39	0810513	119
0810167	25	0810248	195	0810310	195	0810372	39	0810514	119
0810167E	25	0810249	195	0810311	195	0810377	200	0810515	119
0810168	25	0810250	195	0810312	195	0810405	68	0810516	119
0810169	25	0810251	195	0810313	195	0810406	68	0810517	119
0810174	25	0810252	195	0810314	195	0810430	54	0810518	119
0810174S01	25	0810253	195	0810315	195	0810431	54	0810519	119
0810174S02	25	0810254	195	0810316	195	0810432	54	0810520	119
0810175	25	0810255	195	0810317	195	0810433	54	0810521	119
0810175S01	25	0810256	195	0810318	195	0810434	54	0810524	13
0810175S02	25	0810257	195	0810319	195	0810435	54	0810525	13
0810176	25	0810258	195	0810320	195	0810437	32	0810526	202
0810176S05	25	0810259	195	0810321	195	0810438	32	0810527	202
0810176S06	25	0810260	195	0810322	195	0810439	34	0810531	66



PART NUMBER INDEX

0810534	14	0810602	12	0810673	196	0810736	18	0810799	18
0810535	14	0810603	12	0810674	196	0810737	17	0810800	18
0810536	14	0810604	12	0810675	196	0810738	17	0810801	17
0810537	14	0810605	12	0810676	196	0810739	17	0810802	17
0810538	14	0810606	12	0810677	196	0810740	17	0810803	17
0810539	14	0810607	12	0810678	196	0810741	18	0810804	17
0810540	14	0810608	12	0810679	196	0810742	18	0810805	18
0810541	14	0810609	12	0810680	196	0810743	18	0810806	18
0810542	14	0810610	12	0810681	196	0810744	18	0810807	18
0810543	14	0810611	12	0810682	196	0810745	17	0810808	18
0810544	14	0810612	12	0810683	196	0810746	17	0810809	17
0810545	14	0810613	12	0810684	196	0810747	17	0810810	17
0810546	14	0810614	12	0810685	196	0810748	17	0810811	17
0810547	14	0810615	12	0810686	196	0810749	18	0810812	17
0810548	14	0810616	12	0810688	197	0810750	18	0810813	18
0810549	14	0810617	12	0810689	197	0810751	18	0810814	18
0810550	14	0810618	12	0810690	197	0810752	18	0810815	18
0810551	14	0810619	12	0810691	197	0810753	17	0810816	18
0810552	14	0810620	12	0810692	197	0810754	17	0810817	17
0810553	14	0810621	12	0810693	197	0810755	17	0810818	17
0810554	14	0810622	12	0810694	197	0810756	17	0810819	17
0810555	14	0810623	12	0810695	197	0810757	18	0810820	17
0810556	14	0810624	12	0810696	197	0810758	18	0810821	18
0810557	14	0810625	12	0810697	197	0810759	18	0810822	18
0810558	14	0810626	12	0810698	197	0810760	18	0810823	18
0810559	14	0810627	12	0810699	197	0810761	17	0810824	18
0810560	14	0810628	12	0810700	197	0810762	17	0810825	17
0810561	14	0810629	12	0810701	197	0810763	17	0810826	17
0810563	20	0810630	12	0810702	197	0810764	17	0810827	17
0810564	20	0810631	12	0810703	197	0810765	18	0810828	17
0810565	20	0810632	12	0810704	197	0810766	18	0810829	18
0810566	20	0810633	12	0810705	197	0810767	18	0810830	18
0810567	20	0810634	12	0810706	197	0810768	18	0810831	18
0810568	20	0810635	12	0810707	197	0810769	17	0810832	18
0810569	20	0810636	12	0810708	198	0810770	17	0810833	17
0810570	20	0810637	12	0810709	198	0810771	17	0810834	17
0810571	20	0810638	12	0810710	198	0810772	17	0810835	17
0810572	20	0810639	12	0810710S01	198	0810773	18	0810836	17
0810573	20	0810640	12	0810711	198	0810774	18	0810837	18
0810574	20	0810641	12	0810712	198	0810775	18	0810838	18
0810575	20	0810642	12	0810713	198	0810776	18	0810839	18
0810576	20	0810643	12	0810714	15	0810777	17	0810840	18
0810577	20	0810644	12	0810715	15	0810778	17	0810841	17
0810578	20	0810645	12	0810716	27	0810779	17	0810842	17
0810579	20	0810646	12	0810717	27	0810780	17	0810843	17
0810580	20	0810647	12	0810718	27	0810781	18	0810844	17
0810581	20	0810648	12	0810719	27	0810782	18	0810845	18
0810582	20	0810649	12	0810720	27	0810783	18	0810846	18
0810583	20	0810650	12	0810721	27	0810784	18	0810847	18
0810584	20	0810651	12	0810722	27	0810785	17	0810848	18
0810585	20	0810652	12	0810723	27	0810786	17	0810849	17
0810586	20	0810653	12	0810724	27	0810787	17	0810850	17
0810591	12	0810654	12	0810725	24	0810788	17	0810851	17
0810592	12	0810664	63	0810726	24	0810789	18	0810852	17
0810593	12	0810665	63	0810727	24	0810790	18	0810853	18
0810594	12	0810666	30	0810728	24	0810791	18	0810854	18
0810595	12	0810667	30	0810729	17	0810792	18	0810855	18
0810596	12	0810668	196	0810730	17	0810793	17	0810856	18
0810597	12	0810668S01	196	0810731	17	0810794	17	0810857	17
0810598	12	0810669	196	0810732	17	0810795	17	0810858	17
0810599	12	0810670	196	0810733	18	0810796	17	0810859	17
0810600	12	0810671	196	0810734	18	0810797	18	0810860	17
0810601	12	0810672	196	0810735	18	0810798	18	0810861	18



PART NUMBER INDEX

0810862	18	0810925	18	0810988	18	0811049	47	0813009	50
0810863	18	0810926	18	0810989	18	0811050	48	0813011	50
0810864	18	0810927	18	0810990	18	0811051	48	0813012	50
0810865	18	0810928	18	0810991	18	0811052	48	0813013	50
0810866	18	0810929	18	0810992	18	0811053	48	0813014	50
0810867	18	0810930	18	0810993	18	0811054	48	0813015	50
0810868	18	0810931	18	0810994	18	0811055	48	0813016	50
0810869	18	0810932	18	0810995	18	0811056	48	0813017	50
0810870	18	0810933	18	0810996	18	0811057	48	0813018	50
0810871	18	0810934	18	0810997	18	0811058	48	0813019	50
0810872	18	0810935	18	0810998	18	0811059	48	0813021	50
0810873	18	0810936	18	0810999	18	0811060	48	0813022	248
0810874	18	0810937	18	0811002	32	0811061	48	0813023	50
0810875	18	0810938	18	0811003	13	0811062	48	0813024	50
0810876	18	0810939	18	0811004	13	0811063	48	0813025	50
0810877	18	0810940	18	0811005	26	0811064	48	0813026	50
0810878	18	0810941	18	0811006	26	0811065	48	0813027	50
0810879	18	0810942	18	0811007	26	0811066	48	0813028	50
0810880	18	0810943	18	0811008	26	0811067	48	0813029	50
0810881	18	0810944	18	0811009	26	0811068	49	0813030	50
0810882	18	0810945	18	0811010	26	0811069	49	0813031	50
0810883	18	0810946	18	0811011	26	0811070	49	0813032	50
0810884	18	0810947	18	0811012	26	0811071	49	0813033	50
0810885	18	0810948	18	0811013	16	0811072	49	0813034	50
0810886	18	0810949	18	0811013	16	0811073	49	0813035	50
0810887	18	0810950	18	0811014	16	0811074	56	0813037	50
0810888	18	0810951	18	0811015	16	0811075	56	0813039	50
0810889	18	0810952	18	0811016	16	0811076	56	0813040	50
0810890	18	0810953	18	0811017	21	0811077	56	0813041	50
0810891	18	0810954	18	0811018	21	0811078	56	0813042	50
0810892	18	0810955	18	0811019	21	0811079	56	0813043	50
0810893	18	0810956	18	0811020	21	0811080	56	0813044	50
0810894	18	0810957	18	0811021	21	0811081	56	0813045	50
0810895	18	0810958	18	0811022	21	0811142	20	0813046	50
0810896	18	0810959	18	0811023	21	0811143	20	0813047	50
0810897	18	0810960	18	0811024	21	0811144	20	0813048	50
0810898	18	0810961	18	0811025	28	0811145	20	0813049	50
0810899	18	0810962	18	0811026	28	0811146	20	0813050	50
0810900	18	0810963	18	0811027	28	0811147	20	0813051	50
0810901	18	0810964	18	0811028	28	0811148	20	0813052	54
0810902	18	0810965	18	0811029	29	0811149	20	0813053	54
0810903	18	0810966	18	0811030	29	0812142	20	0813054	54
0810904	18	0810967	18	0811031	29	0812142E	20	0813055	54
0810905	18	0810968	18	0811032	29	0812143	20	0813056	54
0810906	18	0810969	18	0811033	78	0812143E	20	0813057	54
0810907	18	0810970	18	0811034	78	0812144	20	0813058	42
0810908	18	0810971	18	0811035	108	0812144E	20	0813059	42
0810909	18	0810972	18	0811036	108	0812145	20	0813060	42
0810910	18	0810973	18	0811037	31	0812145E	20	0813061	42
0810911	18	0810974	18	0811038	31	0812146	20	0813062	55
0810912	18	0810975	18	0811038S01	31	0812146E	20	0813063	55
0810913	18	0810976	18	0811039	39	0812147	20	0813064	55
0810914	18	0810977	18	0811039	39	0812147E	20	0813065	52
0810915	18	0810978	18	0811040	39	0812148	20	0813066	52
0810916	18	0810979	18	0811040	39	0812148E	20	0813067	52
0810917	18	0810980	18	0811041	39	0812149	20	0813068	52
0810918	18	0810981	18	0811042	119	0812149E	20	0813069	52
0810919	18	0810982	18	0811043	119	0813001	50	0813070	52
0810920	18	0810983	18	0811044	47	0813003	50	0813071	52
0810921	18	0810984	18	0811045	47	0813004	50	0813072	44
0810922	18	0810985	18	0811046	47	0813005	50	0813073	44
0810923	18	0810986	18	0811047	47	0813006	50	0813074	44
0810924	18	0810987	18	0811048	47	0813007	50	0813075	44



0813076	44	0813153	63	0813216	105	0813286	140	0813357	164
0813077	44	0813154	84	0813217	105	0813288	140	0813358	164
0813078	44	0813155	84	0813218	105	0813290	157	0813359	164
0813079	44	0813156	84	0813219	104	0813292	157	0813360	164
0813080	44	0813157	84	0813220	104	0813293	157	0813361	165
0813081	44	0813158	84	0813221	104	0813294	147	0813362	165
0813082	44	0813159	84	0813222	104	0813295	133	0813363	166
0813083	44	0813160	84	0813225	112	0813296	133	0813364	166
0813084	44	0813161	84	0813226	112	0813297	133	0813365	166
0813085	44	0813162	85	0813227	112	0813298	133	0813366	166
0813086	44	0813163	85	0813228	112	0813299	143	0813367	166
0813087	44	0813164	85	0813229	112	0813300	143	0813368	166
0813088	44	0813165	85	0813230	112	0813301	143	0813369	166
0813089	44	0813166	85	0813231	113	0813302	143	0813370	166
0813090	44	0813167	85	0813232	113	0813303	142	0813371	168
0813091	44	0813168	85	0813233	113	0813305	142	0813372	168
0813092	44	0813169	85	0813234	113	0813306	142	0813373	168
0813093	44	0813170	85	0813235	119	0813307	142	0813374	168
0813094	44	0813171	85	0813236	119	0813309	142	0813375	168
0813095	44	0813172	85	0813237	119	0813310	142	0813376	169
0813096	44	0813173	85	0813238	119	0813312	156	0813377	169
0813097	44	0813174	85	0813239	119	0813313	157	0813378	173
0813098	44	0813175	85	0813240	119	0813314	157	0813379	173
0813099	58	0813176	85	0813241	119	0813315	157	0813380	173
0813100	58	0813177	85	0813242	119	0813316	157	0813381	173
0813101	58	0813178	95	0813243	119	0813317	154	0813382	153
0813102	58	0813179	5	0813244	119	0813318	46	0813383	153
0813103	58	0813179	100	0813245	119	0813319	46	0813384	177
0813104	58	0813180	90	0813246	119	0813320	46	0813385	177
0813117	45	0813181	90	0813247	119	0813321	46	0813386	174
0813118	45	0813182	90	0813248	119	0813322	46	0813387	174
0813119	45	0813183	90	0813249	119	0813323	46	0813388	155
0813120	45	0813184	91	0813250	119	0813324	159	0813389	155
0813121	45	0813185	91	0813251	114	0813325	159	0813390	155
0813122	45	0813186	91	0813252	116	0813326	159	0813391	155
0813123	45	0813187	91	0813253	115	0813327	159	0813392	180
0813124	45	0813188	91	0813254	115	0813328	159	0813393	180
0813125	45	0813189	91	0813255	118	0813329	159	0813394	180
0813126	41	0813190	91	0813256	118	0813330	159	0813395	180
0813127	41	0813191	91	0813257	118	0813331	159	0813396	184
0813128	41	0813192	98	0813258	118	0813332	159	0813397	184
0813129	41	0813193	98	0813259	118	0813333	159	0813398	185
0813130	41	0813194	97	0813260	118	0813334	159	0813399	189
0813131	41	0813195	97	0813261	118	0813335	159	0813400	188
0813132	65	0813196	102	0813262	118	0813336	159	0813401	188
0813133	65	0813197	102	0813263	118	0813337	159	0813402	188
0813134	65	0813198	103	0813264	118	0813338	159	0813403	188
0813135	65	0813199	103	0813265	118	0813339	159	0813406	181
0813136	65	0813200	103	0813266	118	0813340	159	0813407	181
0813137	65	0813201	74	0813267	118	0813341	159	0813408	192
0813138	65	0813202	75	0813268	118	0813342	161	0813410	192
0813139	65	0813203	75	0813269	118	0813343	161	0813411	192
0813140	65	0813204	107	0813270	118	0813344	161	0813412	192
0813141	65	0813205	107	0813271	118	0813345	162	0813413	192
0813142	65	0813206	99	0813272	118	0813346	162	0813415	194
0813143	65	0813207	99	0813273	118	0813347	162	0813416	194
0813144	65	0813208	99	0813274	118	0813348	162	0813417	194
0813145	65	0813209	99	0813275	118	0813349	163	0813418	194
0813146	65	0813210	99	0813276	118	0813350	163	0813419	194
0813147	65	0813211	99	0813277	118	0813352	164	0813420	194
0813148	67	0813212	99	0813278	118	0813353	164	0813421	194
0813149	67	0813213	99	0813279	118	0813354	164	0813422	194
0813150	67	0813214	105	0813281	159	0813355	164	0813423	194
0813151	67	0813215	105	0813282	159	0813356	164	0813424	194



0813425	194	0820014	81	0830002	141	0830113	136	0840054	181
0813426	194	0820015	81	0830003	140	0830114	136	0840056	187
0813427	203	0820016	81	0830004	145	0830115	137	0840063	185
0813428	203	0820017	81	0830004S01	145	0830116	137	0850003	230
0813429	203	0820018	81	0830004S02	145	0830117	138	0850004	230
0813430	203	0820019	81	0830012	139	0830118	138	0850005	230
0813431	203	0820020	81	0830012S02	146	0830119	156	0850007	231
0813432	203	0820021	81	0830012S03	139	0830120	156	0850008	231
0813433	203	0820022	81	0830013	139	0830123	145	0850009	231
0813434	203	0820023	81	0830013S01	139	0830169S01	173	0850010	231
0813435	203	0820024	81	0830013S02	146	0830180	156	0850011	231
0813437	203	0820025	81	0830015	157	0830181	156	0850012	231
0813439	203	0820026	81	0830016	165	0830184	157	0850013	231
0813440	203	0820035	83	0830017	165	0830189	160	0850014	231
0813441	201	0820036	83	0830018	165	0830190	160	0850015	231
0813442	204	0820037	83	0830019	165	0830191	160	0850016	231
0813443	204	0820038	83	0830020	165	0830192	160	0850018	231
0813445	230	0820039	83	0830021	165	0830193	160	0850019	231
0813455	232	0820040	83	0830022	165	0830194	160	0850020	231
0813456	232	0820041	83	0830023	165	0830195	160	0850021	231
0813457	232	0820042	83	0830026	144	0830196	160	0850022	235
0813458	232	0820043	83	0830027	144	0830197	160	0850030	238
0813459	232	0820044	83	0830030	144	0830198	160	0850031	238
0813460	232	0820045	83	0830031	144	0830201	144	0850032	238
0813462	232	0820046	83	0830047	146	0840003	186	0850033	238
0813463	233	0820047	83	0830048	146	0840011	186	0850034	238
0813466	236	0820048	83	0830049S01	167	0840013	180	0850043	19
0813467	236	0820049	83	0830051	149	0840014	180	0850044	19
0813468	236	0820050	83	0830052	149	0840015	180	0850045	19
0813471	237	0820055	87	0830053	149	0840016	180	0850046	19
0813472	237	0820056	87	0830054	149	0840019	183	0850047	19
0813473	237	0820057	87	0830055	148	0840020	183	0850048	19
0813474	237	0820058	87	0830056	148	0840021	183	0850049	19
0813475	5	0820059	87	0830057	148	0840022	183	0850050	19
0813475	100	0820060	87	0830058	148	0840023	182	0850051	19
0813476	5	0820061	87	0830059	176	0840024	182	0850052	19
0813476	100	0820062	87	0830060	176	0840025	182	0850053	19
0813477	5	0820083	77	0830061	176	0840026	182	0850054	19
0813477	100	0820084	77	0830062	176	0840027	183	0850055	19
0813478	5	0820085	77	0830063	176	0840028	183	0850056	19
0813478	100	0820086	77	0830064	176	0840029	183	0850057	19
0813479	5	0820087	77	0830065	176	0840030	183	0850058	19
0813479	100	0820088	77	0830066	176	0840031	184	0850059	19
0813481	245	0820089	77	0830069S01	173	0840032	184	0850060	19
0813482	245	0820090	77	0830071	172	0840033	186	0850061	19
0813489	52	0820091	77	0830074	175	0840034	186	0850062	19
0813490	103	0820092	77	0830075	172	0840035	186	0850063	19
0813491	105	0820093	77	0830076	175	0840036	186	0850064	19
0813492	118	0820094	77	0830077	153	0840037	186	0850065	19
0813493	118	0820095	77	0830078	153	0840038	182	0850066	19
0813494	118	0820096	77	0830080	154	0840039	182	0850067	19
0813569	6	0820097	77	0830090	151	0840040	182	0850068	19
0813569	109	0820098	77	0830091	151	0840041	182	0850069	19
0813569S01	6	0820101	79	0830092	151	0840042	189	0850070	19
0813569S01	109	0820102	79	0830094	152	0840043	189	0850071	19
0813569S02	6	0820103	79	0830095	152	0840044	189	0850072	19
0813569S02	109	0820104	79	0830096	152	0840045	189	0850073	19
0820004	89	0820110	106	0830097	152	0840046	189	0850074	19
0820005	89	0820111	106	0830098	152	0840047	189	0850075	19
0820006	89	0820114	93	0830099	152	0840048	189	0850076	19
0820007	89	0820115	93	0830109	150	0840049	189	0850077	19
0820011	81	0820132	200	0830110	150	0840050	185	0850078	19
0820012	81	0820141S01	78	0830111	150	0840051	185	0850079	19
0820013	81	0820141S02	78	0830112	150	0840053	181	0850080	19



0850081	19	0850130	158	0880042	95	0890066	117	0890147	236
0850082	19	0850131	158	0880043	94	0890067	117	0890201	117
0850083	19	0850132	158	0880044	94	0890068	117	0890202	117
0850084	19	0850133	158	0880045	94	0890069	117	0890203	117
0850085	19	0850134	158	0880046	96	0890070	117	0890204	117
0850086	19	0850135	158	0880055	101	0890071	117	0890205	117
0850087	19	0850142	43	0880056	101	0890072	117	0890206	117
0850088	19	0850143	43	0890006	248	0890073	117	0890207	117
0850089	19	0850144	43	0890008	234	0890074	117	0930461	210
0850090	19	0850144	43	0890008S01	237	0890075	117	0930462	210
0850091	19	0850145	43	0890008S02	237	0890076	117	0930463	210
0850092	19	0850145	43	0890009	234	0890077	117	0930464	210
0850093	19	0850146	43	0890009S01	237	0890078	117	0957404	70
0850094	19	0850147	43	0890009S02	237	0890079	117	0957405	70
0850095	19	0850147	43	0890010	246	0890080	117	0957406	70
0850096	19	0850148	43	0890011	246	0890081	117	0957408	69
0850097	19	0850148	43	0890014	246	0890082	117	0957408S01	69
0850098	19	0850149	43	0890015	246	0890083	117	0957409	71
0850099	19	0850159	244	0890020	247	0890084	117	0957409S02	71
0850100	19	0850160	244	0890021	247	0890085	117	0957409S03	71
0850101	19	0850161	244	0890022	247	0890086	117	0957410	69
0850102	19	0850162	244	0890023	247	0890087	117	0957410S01	69
0850103	19	0850163	245	0890024	249	0890088	117	0957411	69
0850104	19	0850164	245	0890025	249	0890089	117	0957411S01	69
0850105	19	0850166	8	0890026	250	0890090	117	0957431	69
0850106	19	0880001	80	0890027	116	0890091	117	0957432	69
0850107	19	0880002	80	0890027E	116	0890092	117	08101000	18
0850108	19	0880003	80	0890028	116	0890093	117	09574040E	136
0850109	19	0880004A	80	0890029	115	0890093	151	09575050E	137
0850110	19	0880005	80	0890030	114	0890094	117	09576060E	138
0850111	6	0880006	80	0890031	114	0890095	117		
0850111	109	0880007	80	0890032	114	0890096	117		
0850111S01	6	0880008	80	0890033	114	0890097	117		
0850111S01	109	0880009	82	0890034	193	0890098	117		
0850111S02	6	0880010	82	0890035	193	0890099	117		
0850111S02	109	0880011	82	0890036	193	0890100	117		
0850112	6	0880012	82	0890037	193	0890101	117		
0850112	109	0880013	82	0890037S01	193	0890102	117		
0850112S01	6	0880014	82	0890040	194	0890103	117		
0850112S01	109	0880015	82	0890041	194	0890104	117		
0850112S02	6	0880016	82	0890042	194	0890105	117		
0850112S02	109	0880017	86	0890043	194	0890106	117		
0850113	6	0880018	86	0890044	194	0890107	117		
0850113	109	0880019	86	0890045	194	0890108	117		
0850113S01	6	0880020	86	0890046	194	0890109	117		
0850113S01	109	0880021	88	0890047	194	0890110	117		
0850113S02	6	0880022	88	0890048	194	0890111	117		
0850113S02	109	0880023	88	0890049	203	0890112	117		
0850114	160	0880024	88	0890050	203	0890113	117		
0850115	160	0880025	76	0890051	203	0890114	117		
0850116	160	0880026	76	0890052	203	0890115	117		
0850117	160	0880027	76	0890053	203	0890126	235		
0850118	160	0880028	76	0890054	203	0890127	238		
0850119	160	0880029	76	0890055	203	0890128	238		
0850120	160	0880030	76	0890056	203	0890129	114		
0850121	160	0880031	76	0890057	203	0890130	238		
0850122	160	0880032	76	0890058	192	0890131	238		
0850123	160	0880033	79	0890059	192	0890132	238		
0850124	160	0880034	79	0890060	117	0890133	238		
0850125	158	0880035	106	0890061	117	0890134	238		
0850126	158	0880036	106	0890062	117	0890136	251		
0850127	158	0880037	92	0890063	117	0890143	236		
0850128	158	0880039	92	0890064	117	0890144	236		
0850129	158	0880041	95	0890065	117	0890145	236		

August 2016

© **FATH**, Inc., Orlando, FL 32822, USA

This catalog is copyright material and the proprietor reserves all rights.

Re-print, even of parts, is only allowed with the expressed approval of **FATH** GmbH / **FATH**, Inc.

We reserve the right to make technical modifications at any time.

All indications are without guarantee.

Drawings and models are the intellectual property of **FATH** GmbH.

simply practical

FATH®

Components



FATH, Inc.

6533 Hazeltine
National Drive, Suite 3
Orlando, FL 32822
USA

P: +1 407 - 601-5900
F: +1 407 - 601-5905
info.us@fath.net

FATH GmbH Components

Gewerbepark Hügelmühle 31
91174 Spalt
Germany

P: +49 9175 7909-200
F: +49 9175 7909-29
info.de@fath.net

FATH Machine Components (Shanghai) Co., Ltd.

Building 2,
No.2001 Shen Gang Road,
Song Jiang, Shanghai, 201612
China

P: +86 21 5780 6395
F: +86 21 5774 4520
info.cn@fath.net

FATH Components Kft.

H-2040 Budaörs,
Gyár u. 2.
Hungary

P: +36 23 880-977
F: +36 23 880-978
info.hu@fath.net

FATH Components Ltd.

6 Pegasus Court,
North Lane
Aldershot,
Hampshire, GU12 4QP
Great Britain

P: +44 1252 346610
F: +44 1252 330840
info.gb@fath.net

FATH Components BV

Rudolf Dieselweg 14
NL 5928 RA Venlo
Netherlands

P: +31 77 333 35 55
F: +31 77 333 35 50
info.nl@fath.net

You will find our service partners in:

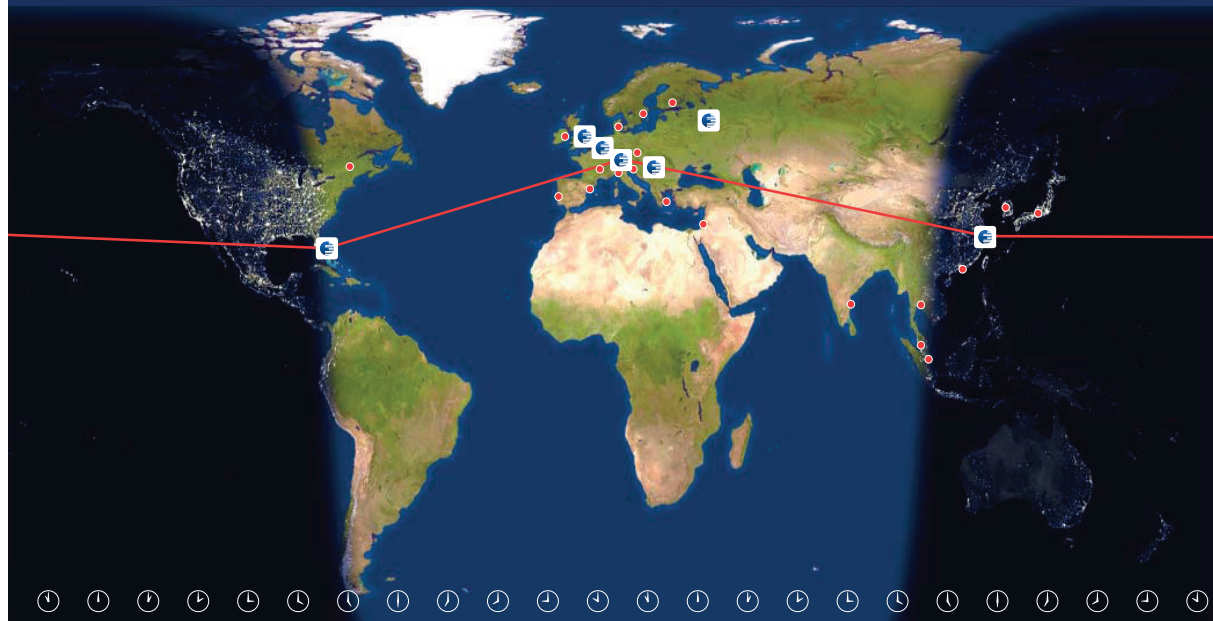

- Belgique
- Česko
- Босна и Херцеговина (Bosnia and Herzegovina)
- България (Bulgaria)
- Danmark
- Deutschland (Germany)
- England
- España
- Eesti (Estonia)
- France
- Hellas (Greece)
- Italia
- Kosovo
- Hrvatska (Kroatia)
- Latvijas (Latvia)
- Lietuvos (Lithuania)
- Македонија (Macedonia)
- Magyarország (Hungary)
- Moldova
- Црна Гора (Montenegro)
- Nederland
- Norge
- Österreich (Austria)
- Polska
- Portugal
- România
- Schweiz
- Scotland
- Србија (Serbia)
- Slovenija
- Slovensko
- Suomi (Finland)
- Sverige
- Cymru (Wales)

Presented by:

- Қазақстан (Kazakhstan)
- Россия (Russia)
- Україна (Ukraine)
- Беларусь (Belarus)
- Canada
- Mexico
- United States
- Israel
- India
- China
- Korea
- Malaysia / Singapore
- Nippon (Japan)
- Australia